APROPERTIES
REAL ESTATE

Calle Mossen Femades 3, bajo dcha. Ed. Lauria
46002 Valencia
T. 96 128 59 65
www.aproperties.es

Pla del remei, Valencia

REF. VV2401061

Penthouse for sale in Colon

Features

- Views
- Heating
- Boxroom
- AACC
- Terrace
- Lift
- Has parking

Surface
179 m²

Bedrooms
4

Bathrooms
3

Price
1,400,000 €



Luxury Penthouse on Calle Colón, Valencia aProperties is pleased to present this exceptional residence located in the heart of Valencia.

It represents a unique opportunity both for investment and for living in an exclusive building, enjoying maximum comfort and carefully selected design. Located in a stately building renovated in 2009 with high-end materials, this penthouse stands out for its top-quality finishes: parquet flooring, air conditioning, radiator heating, balcony, fully equipped kitchen, elevator, and a large terrace. A property full of details designed for comfort and aesthetics. Upon entering, you are welcomed by a spacious entrance hall. To the left is the day area, with a large, functional kitchen that connects directly to the dining room through a door and also provides access to the terrace. The dining room, generously sized and with parquet flooring, adds elegance to the space. Large thermal-break windows ensure excellent insulation and a seamless connection with the outdoors. The night area consists of three double bedrooms with built-in wardrobes, two bathrooms finished in marble and natural stone, and a magnificent master suite, which includes a dressing area and a spacious bathroom finished in beige marble. Located in the...

Contact us,
we will be happy to assist you,
to offer you more details and information.

APROPERTIES
REAL ESTATE

Calle Mossen Femades 3, bajo dcha. Ed. Lauria
46002 Valencia
T. 96 128 59 65
www.aproperties.es

Pla del remei, Valencia **REF. VV2401061**

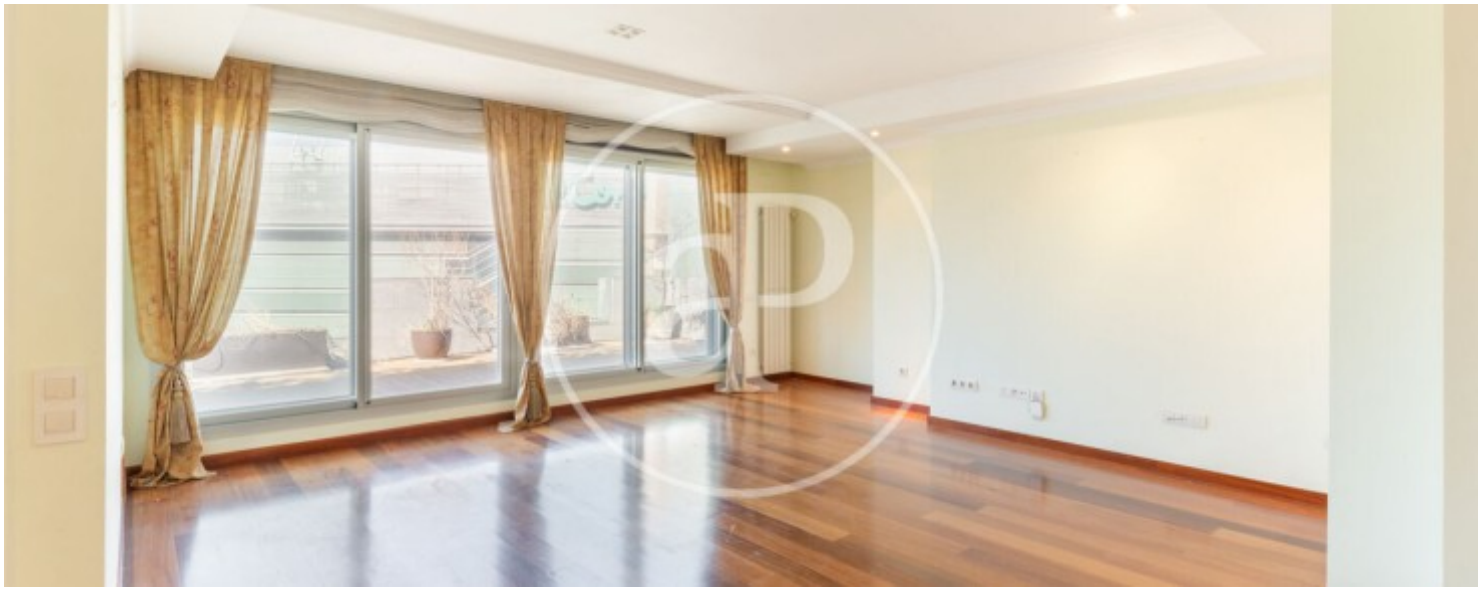

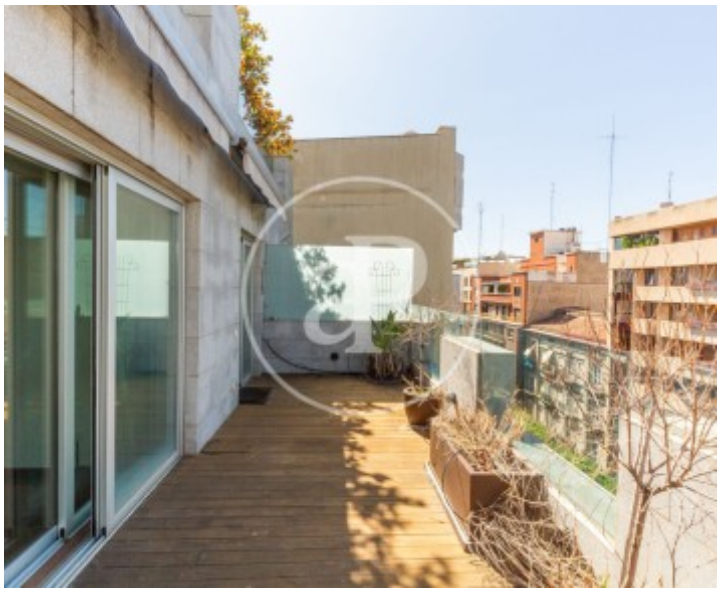

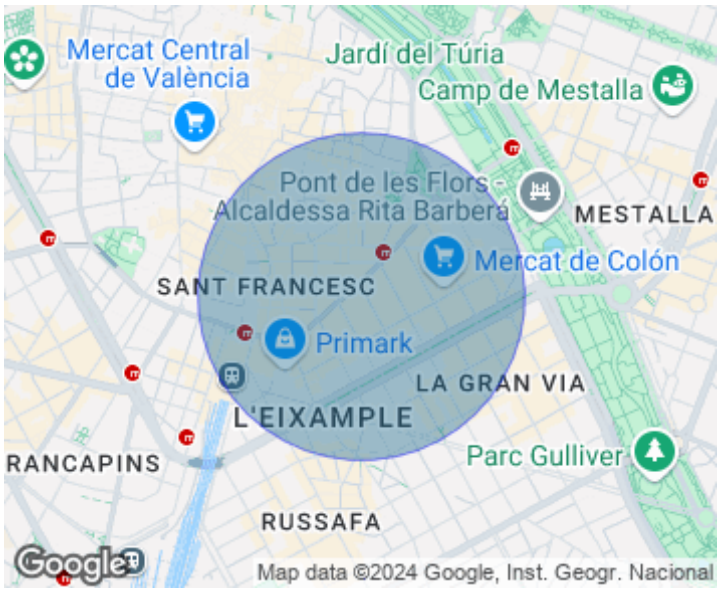



APROPERTIES
REAL ESTATE

Calle Mossen Femades 3, bajo dcha. Ed. Lauria
46002 Valencia
T. 96 128 59 65
www.aproperties.es

Pla del remei, Valencia **REF. VV2401061**

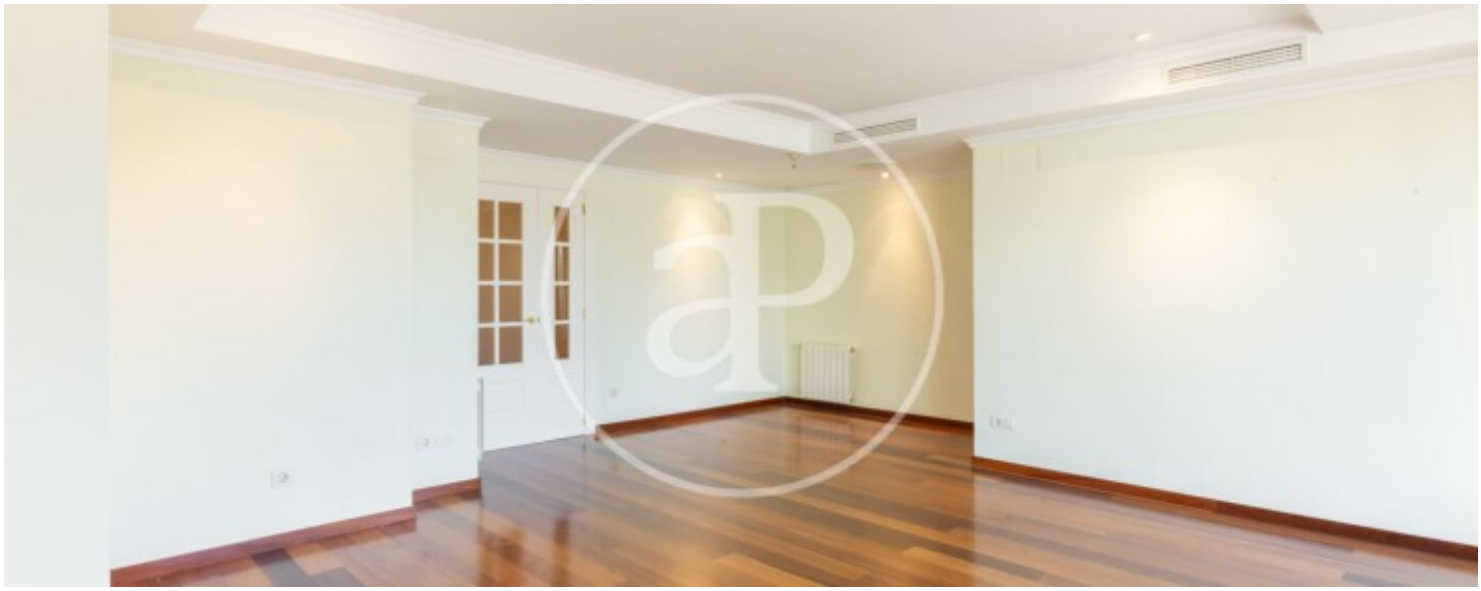

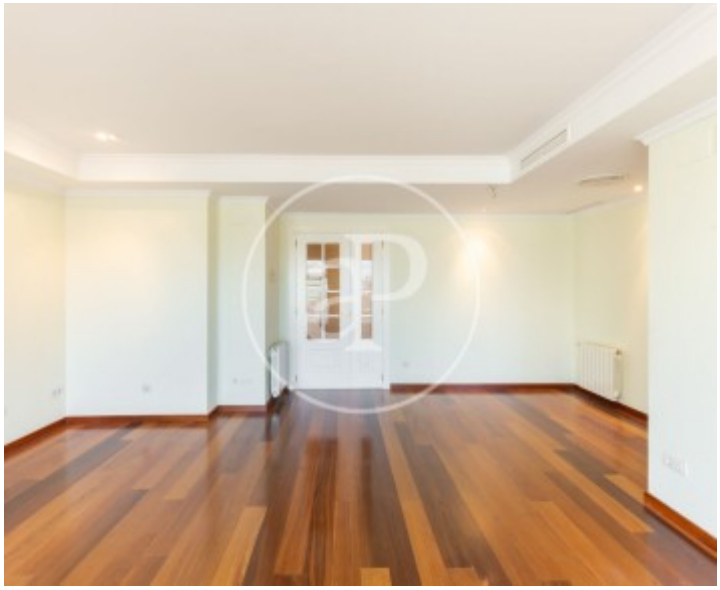

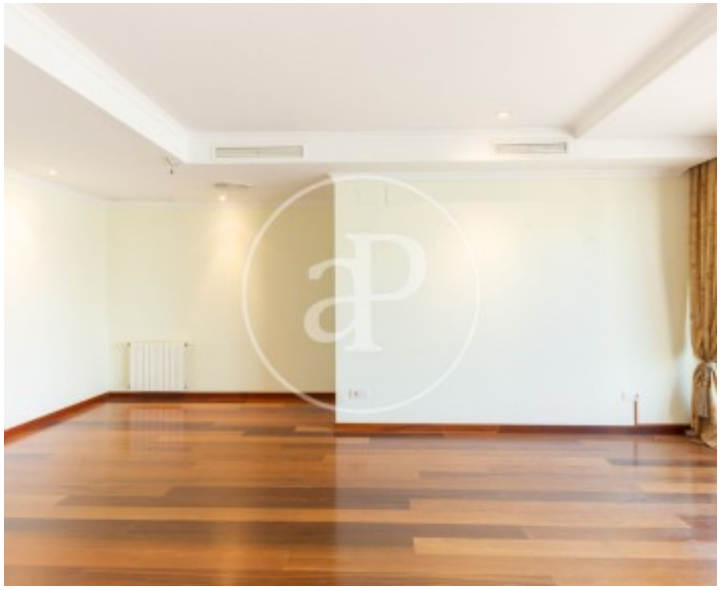



APROPERTIES
REAL ESTATE

Calle Mossen Femades 3, bajo dcha. Ed. Lauria
46002 Valencia
T. 96 128 59 65
www.aproperties.es

Pla del remei, Valencia **REF. VV2401061**

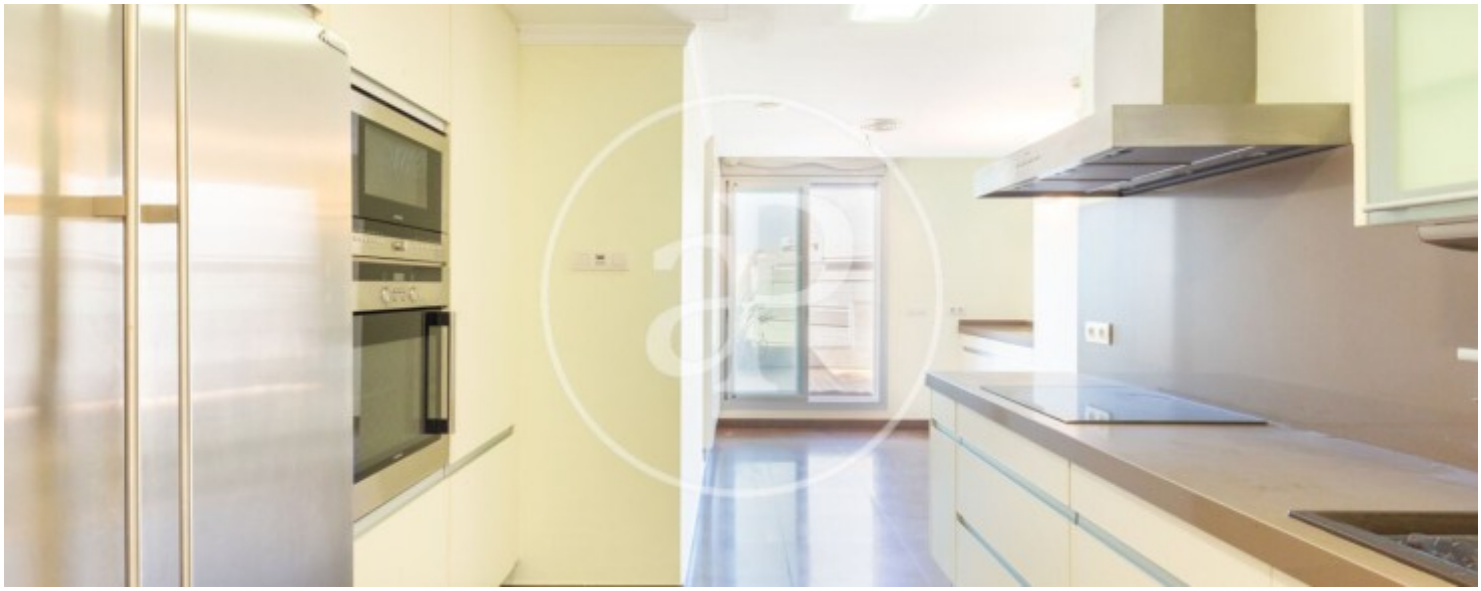

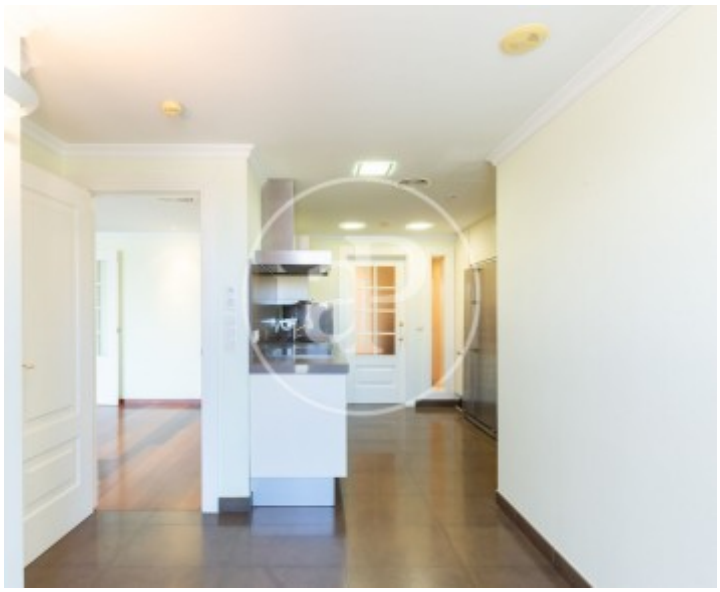



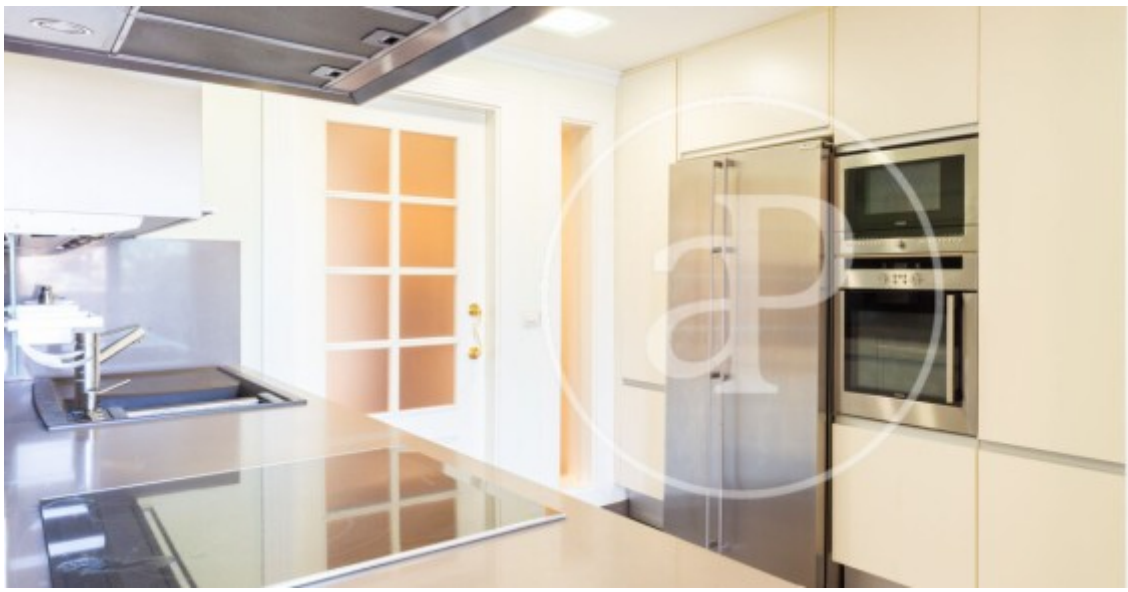

APROPERTIES
REAL ESTATE

Calle Mossen Femades 3, bajo dcha. Ed. Lauria
46002 Valencia
T. 96 128 59 65
www.aproperties.es

Pla del remei, Valencia **REF. VV2401061**



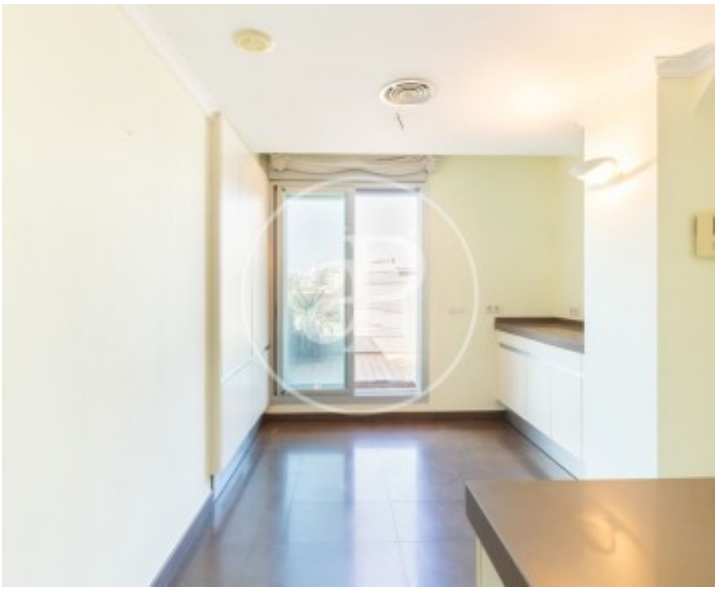



The information about any property is not binding to any offer or contract. Any verbal or written declaration made by aProperties with regards to the value or condition of the property should not be considered accurate or factual. The pictures make reference to some parts of the property at the times that they were taken. The areas, dimensions and distances that are given are approximate and should be checked by the client. The images are computer generated and are just an approximate indication of the real appearance of the property; these may change at any time. The information with regards to the property may also change at any time.