APROPERTIES
REAL ESTATE

Calle Mossen Femades 3, bajo dcha. Ed. Lauria
46002 Valencia
T. 96 128 59 65
www.aproperties.es

Pla del remei, Valencia

REF. VV2609024

Penthouse for sale with Terrace in Pla del remei (Valencia)

Features

- ✔ Views
- ✔ Furnished
- ✔ AACC
- ✔ Lift
- ✔ Heating
- ✔ Boxroom
- ✔ Terrace
- ✔ Has parking

Surface
176 m²

Bedrooms
3

Bathrooms
2

Price
1,620,000 €



176 sqm furnished penthouse with a 25sqm Terrace and views in Pla del remei, Valencia.

The property has 3 bedrooms, 2 bathrooms, 1 parking space, air conditioning, fitted wardrobes, laundry room, heating and storage room.

Contact us,
we will be happy to assist you,
to offer you more details and information.

APROPERTIES
REAL ESTATE

Calle Mossen Femades 3, bajo dcha. Ed. Lauria
46002 Valencia
T. 96 128 59 65
www.aproperties.es

Pla del remei, Valencia **REF. VV2609024**









APROPERTIES
REAL ESTATE

Calle Mossen Femades 3, bajo dcha. Ed. Lauria
46002 Valencia
T. 96 128 59 65
www.aproperties.es

Pla del remei, Valencia **REF. VV2609024**

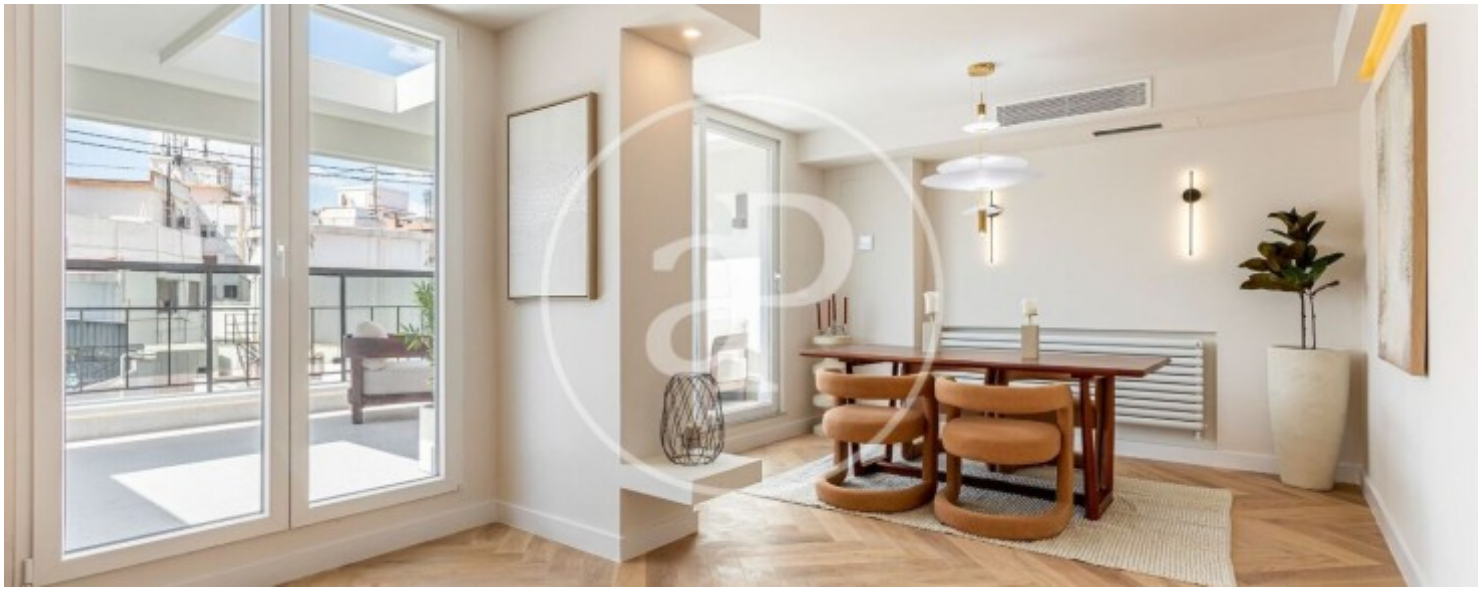







APROPERTIES
REAL ESTATE

Calle Mossen Femades 3, bajo dcha. Ed. Lauria
46002 Valencia
T. 96 128 59 65
www.aproperties.es

Pla del remei, Valencia **REF. VV2609024**









APROPERTIES
REAL ESTATE

Calle Mossen Femades 3, bajo dcha. Ed. Lauria
46002 Valencia
T. 96 128 59 65
www.aproperties.es

Pla del remei, Valencia **REF. VV2609024**







The information about any property is not binding to any offer or contract. Any verbal or written declaration made by aProperties with regards to the value or condition of the property should not be considered accurate or factual. The pictures make reference to some parts of the property at the times that they were taken. The areas, dimensions and distances that are given are approximate and should be checked by the client. The images are computer generated and are just an approximate indication of the real appearance of the property; these may change at any time. The information with regards to the property may also change at any time.