APROPERTIES
REAL ESTATE

Calle Mossen Femades 3, bajo dcha. Ed. Lauria
46002 Valencia
T. 96 128 59 65
www.aproperties.es

Pla del remei, Valencia

REF. AV2510047

# Flat for rent with Terrace in Pla del remei (Valencia)

## Features

- Views
- Heating
- Furnished
- Boxroom
- AACC
- Terrace
- Lift

Surface
**140 m²**

Bedrooms
**3**

Bathrooms
**2**

Price
**3,200 €**



**aProperties presents this stunning residence with a 140 m² terrace in the heart of Valencia, overlooking the Mercado de Colón.**

It combines elegance and comfort in every corner. With three bedrooms and two bathrooms, this home offers a spacious and well-distributed layout, ideal for enjoying a comfortable and refined lifestyle. Upon entering the property, you are welcomed by an elegant foyer that leads to a spacious living room decorated in a modern style. The space features ducted hot and cold air conditioning, ensuring optimal comfort throughout the year. In addition, double-glazed windows provide excellent sound and thermal insulation, while the reinforced door adds extra security for your peace of mind. A hallway leads to the sleeping area, which includes three bedrooms and two bathrooms. The master bedroom features a comfortable double bed and built-in wardrobes, offering a luxurious retreat. The second bedroom is equipped with two 90 cm beds, and the third bedroom has a single 90 cm bed. Continuing the tour, we find a bright kitchen fully equipped with the latest appliances, including a large refrigerator, electric oven, stylish kitchenware, and dishwasher. Finally, there's...

**Contact us,**
we will be happy to assist you,
to offer you more details and information.

APROPERTIES
REAL ESTATE

Calle Mossen Femades 3, bajo dcha. Ed. Lauria
46002 Valencia
T. 96 128 59 65
www.aproperties.es

**Pla del remei, Valencia** **REF. AV2510047**










APROPERTIES
REAL ESTATE

Calle Mossen Femades 3, bajo dcha. Ed. Lauria
46002 Valencia
T. 96 128 59 65
www.aproperties.es

**Pla del remei, Valencia** **REF. AV2510047**









APROPERTIES
REAL ESTATE

Calle Mossen Femades 3, bajo dcha. Ed. Lauria
46002 Valencia
T. 96 128 59 65
www.aproperties.es

**Pla del remei, Valencia** **REF. AV2510047**





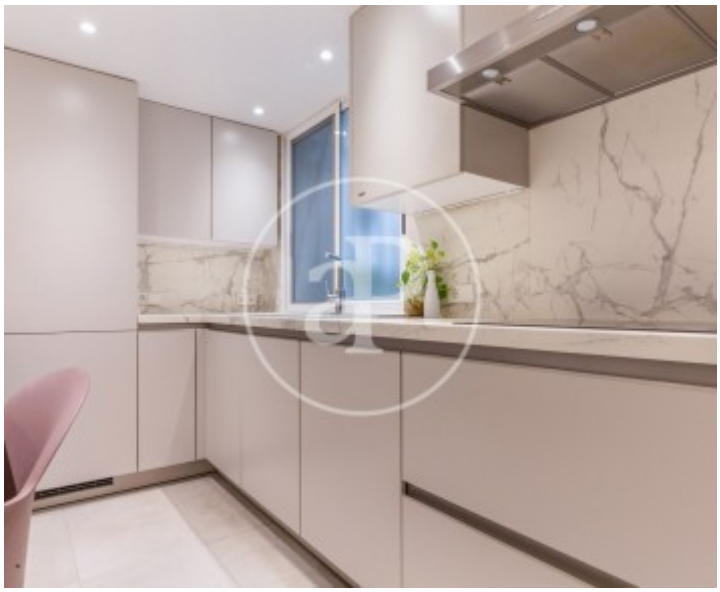



APROPERTIES
REAL ESTATE

Calle Mossen Femades 3, bajo dcha. Ed. Lauria
46002 Valencia
T. 96 128 59 65
www.aproperties.es

**Pla del remei, Valencia** **REF. AV2510047**







The information about any property is not binding to any offer or contract. Any verbal or written declaration made by aProperties with regards to the value or condition of the property should not be considered accurate or factual. The pictures make reference to some parts of the property at the times that they were taken. The areas, dimensions and distances that are given are approximate and should be checked by the client. The images are computer generated and are just an approximate indication of the real appearance of the property; these may change at any time. The information with regards to the property may also change at any time.