APROPERTIES
REAL ESTATE

Calle Mossen Femades 3, bajo dcha. Ed. Lauria
46002 Valencia
T. 96 128 59 65
www.aproperties.es

Pla del remei, Valencia

REF. AV2611015

Flat for rent with Terrace in Pla del remei (Valencia)

Features

- Views
- Heating
- AACC
- Terrace
- Lift
- Has parking

Surface
134 m²

Bedrooms
2

Bathrooms
2

Price
3,200 ???



aProperties presents this magnificent newly renovated property in Pla del Remei.

The property features two spacious bedrooms, one of which has an en-suite bathroom, two full bathrooms, a generous living-dining room overlooking Cirilo Amor??s Street, a fully fitted kitchen with brand-new appliances, and a magnificent terrace, perfect for enjoying Valencia's wonderful climate. The property has undergone a complete renovation using high-quality materials and finishes. Its features include hot and cold air conditioning, fitted wardrobes, high-quality wooden flooring and natural gas central heating throughout. The property is currently unfurnished. However, the owner would be happy to furnish it should the future tenant wish to do so. The rental price includes a parking space in the same building. The location is exceptional, in one of Valencia's most exclusive neighbourhoods, surrounded by a wide range of amenities, leisure facilities, restaurants and shops, as well as excellent public transport connections. Should you require further information or wish to arrange a viewing, we would be delighted to assist you.

Contact us,
we will be happy to assist you,
to offer you more details and information.

APROPERTIES
REAL ESTATE

Calle Mossen Femades 3, bajo dcha. Ed. Lauria
46002 Valencia
T. 96 128 59 65
www.aproperties.es

Pla del remei, Valencia **REF. AV2611015**





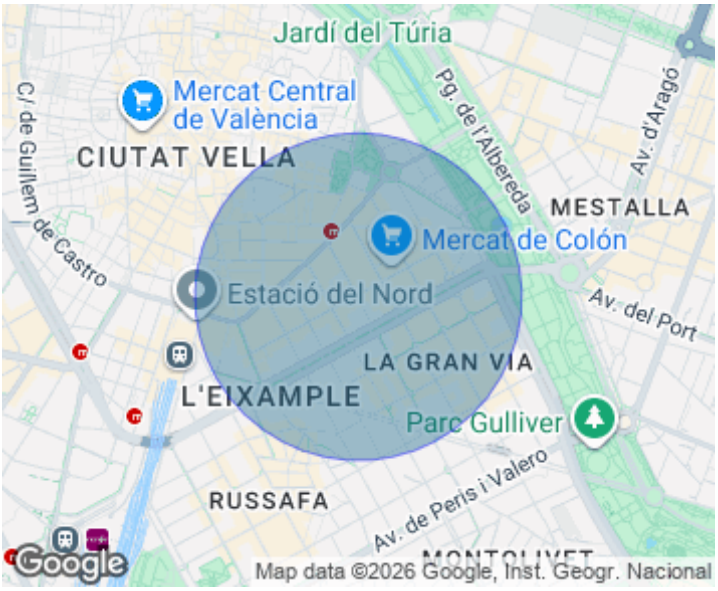



APROPERTIES
REAL ESTATE

Calle Mossen Femades 3, bajo dcha. Ed. Lauria
46002 Valencia
T. 96 128 59 65
www.aproperties.es

Pla del remei, Valencia **REF. AV2611015**



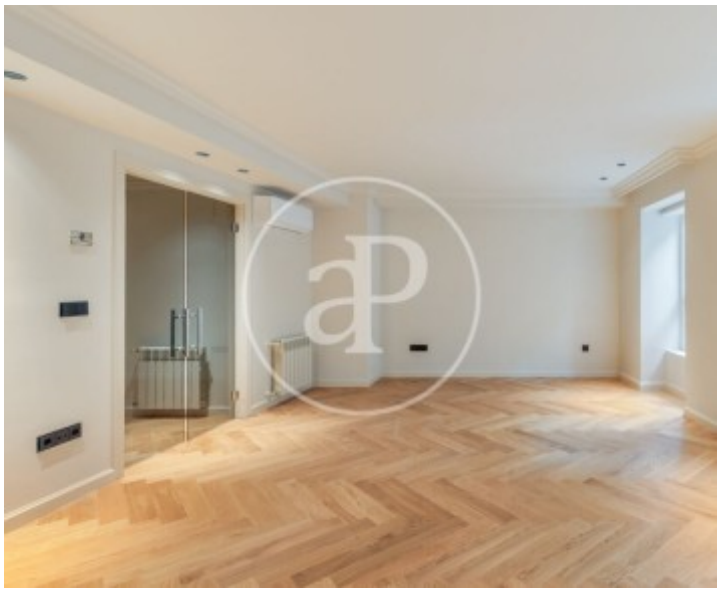

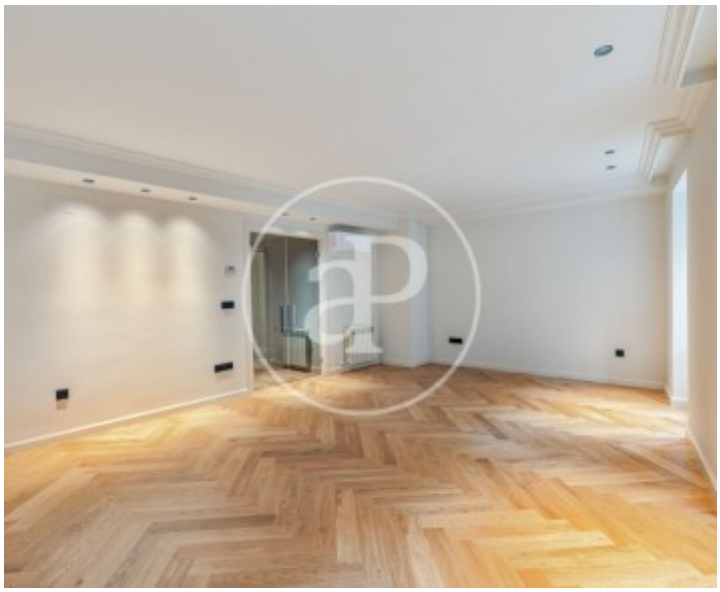

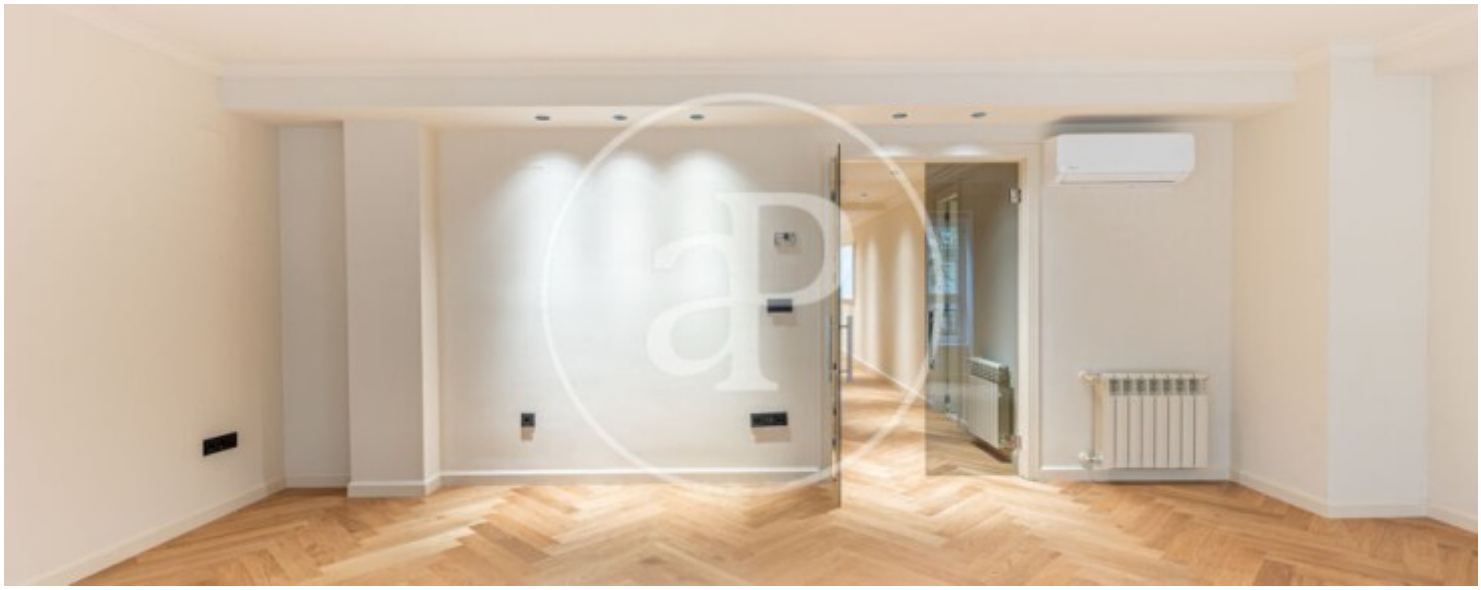

APROPERTIES
REAL ESTATE

Calle Mossen Femades 3, bajo dcha. Ed. Lauria
46002 Valencia
T. 96 128 59 65
www.aproperties.es

Pla del remei, Valencia **REF. AV2611015**

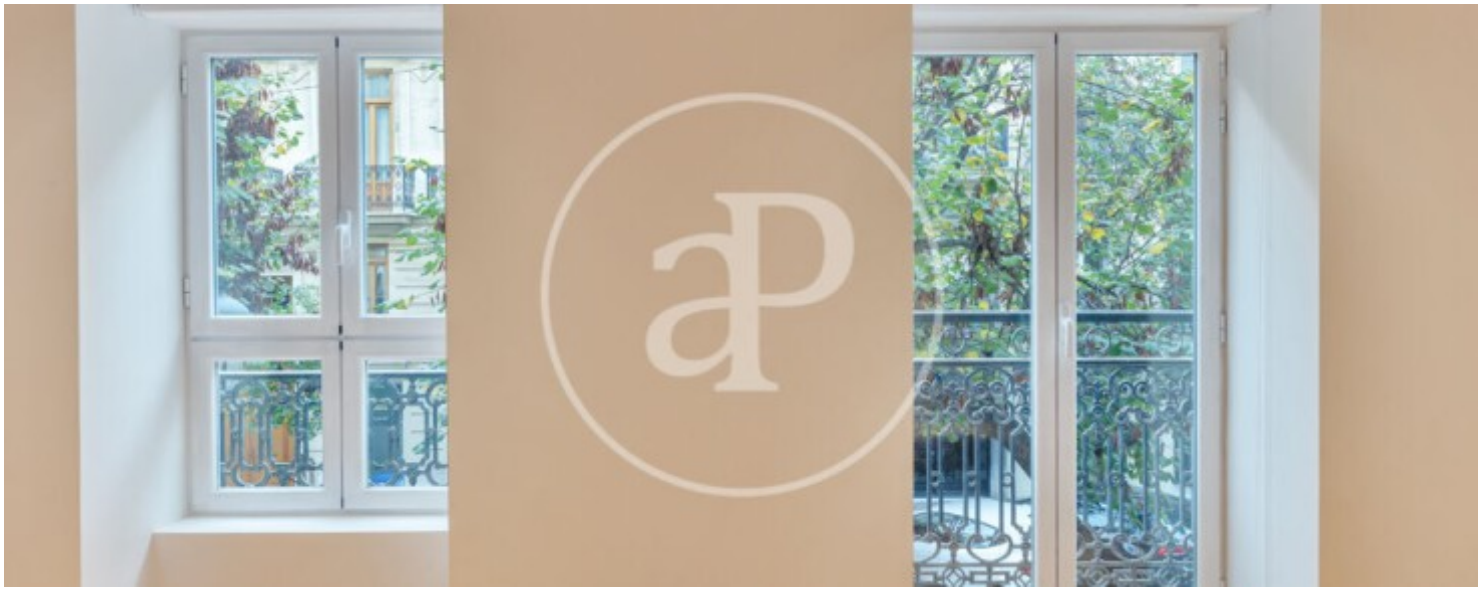

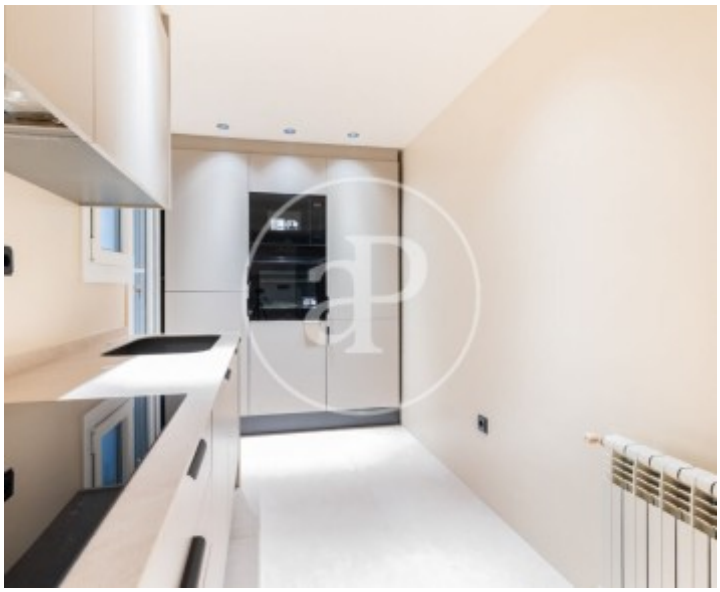





APROPERTIES
REAL ESTATE

Calle Mossen Femades 3, bajo dcha. Ed. Lauria
46002 Valencia
T. 96 128 59 65
www.aproperties.es

Pla del remei, Valencia **REF. AV2611015**

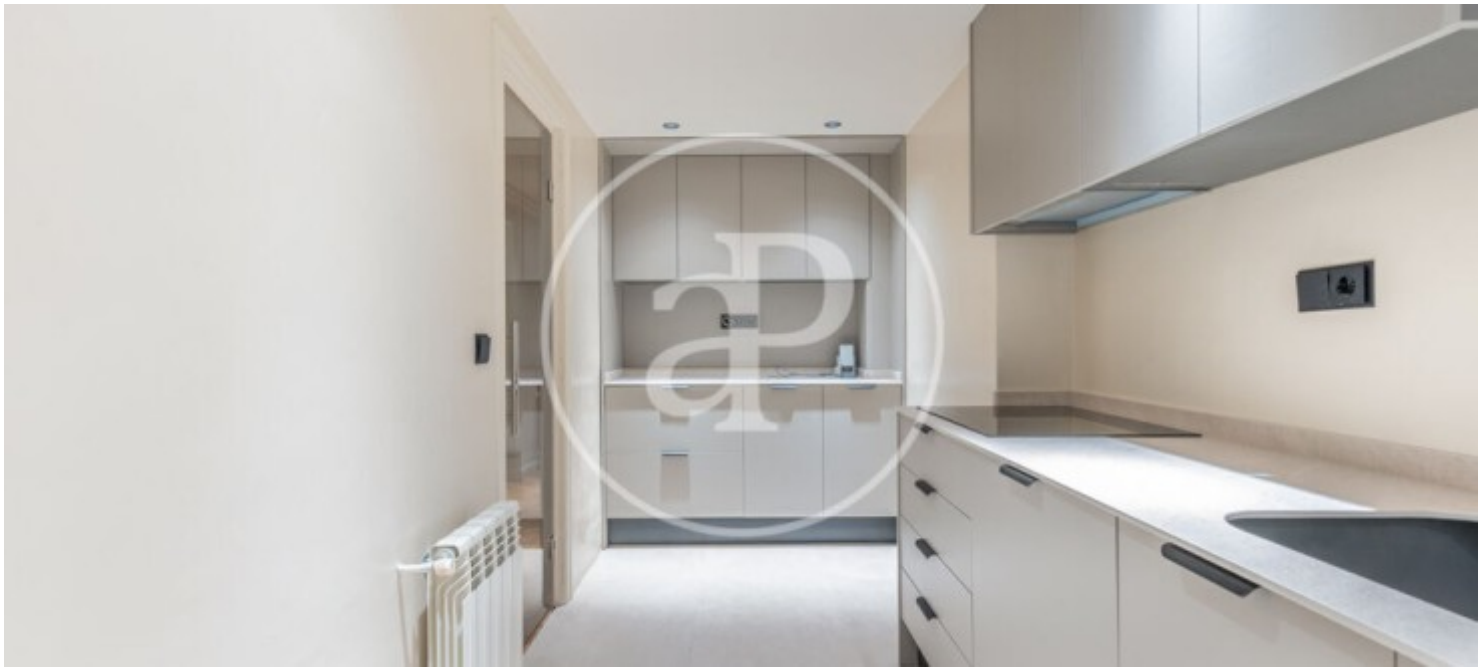



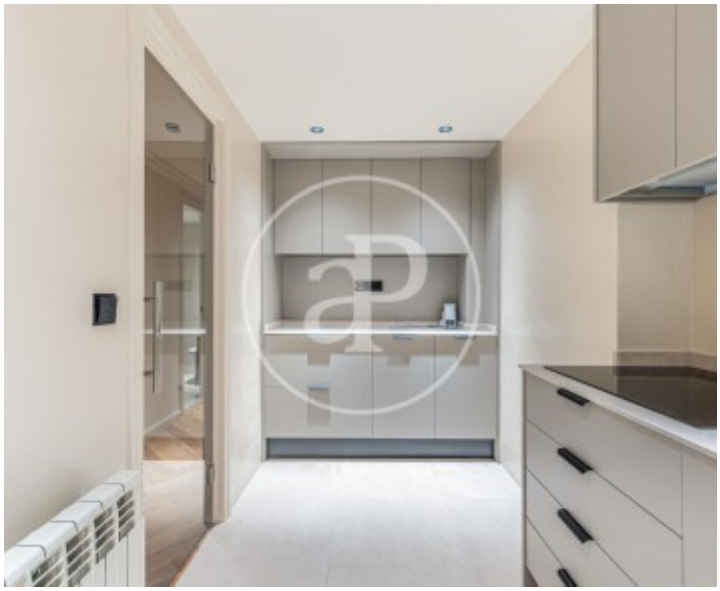

The information about any property is not binding to any offer or contract. Any verbal or written declaration made by aProperties with regards to the value or condition of the property should not be considered accurate or factual. The pictures make reference to some parts of the property at the times that they were taken. The areas, dimensions and distances that are given are approximate and should be checked by the client. The images are computer generated and are just an approximate indication of the real appearance of the property; these may change at any time. The information with regards to the property may also change at any time.