

Mestalla, Valencia

REF. AV1904028



Fantastic and bright home in Mestalla

Features

- ✓ Views
- ✓ Heating
- ✓ Furnished
- ✓ Lift

Price

1,100 €

Surface

150 m²

Bedrooms

3

Bathrooms

2



We found this wonderful house in one of the most emblematic neighborhoods of Valencia, near the old course of the Turia river, the football stadium of Mestalla, and very close to the center of Valencia.

The house of spacious and bright spaces, consists of a beautiful living room decorated with designer furniture in light colors, and cheerful prints. It has large east facing windows that provide light from early in the morning. Through the corridor we reach the kitchen, spacious and with breakfast area, which is fully equipped and laundry. It has 3 bedrooms completely exterior and decorated with taste, the first is double room with fitted wardrobes, and en suite

bathroom. The second could be used as an office, and a third as a single room. Along the corridor and from side to side, we have a long built-in wardrobe with white lacquered carpentry that provides the necessary space for all types of storage. The house can not be better located, in a quiet neighborhood but connected to the main attractions of the city, near the Paseo de la Alameda and just five minutes from the old Turia riverbed where you can walk, practice sports, etc ... and crossing the bridge we reached the center of the city. There are also shops in the neighborhood, supermarkets,...

Contact us,
we will be happy to assist you,
to offer you more details and information.

Mestalla, Valencia

REF. AV1904028

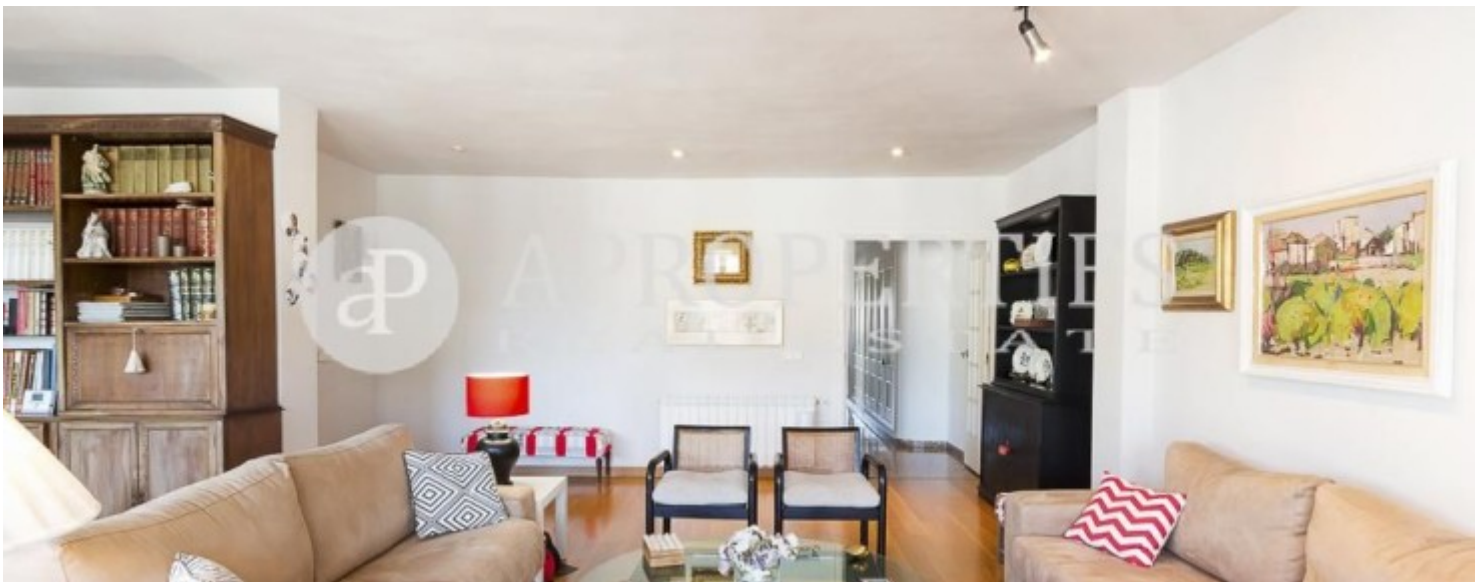

Mestalla, Valencia

REF. AV1904028



Mestalla, Valencia

REF. AV1904028

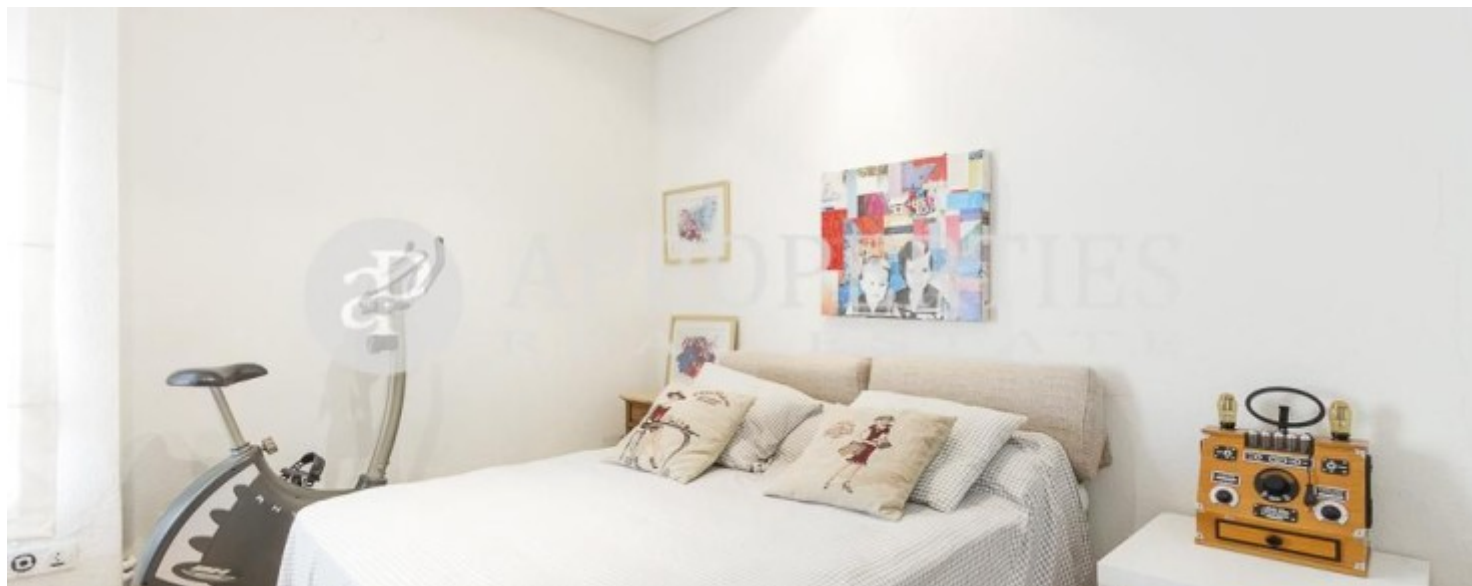



APROPERTIES
REAL ESTATE

Calle Mossen Femades 3, bajo dcha. Ed. Lauria
46002 Valencia
T. 96 128 59 65
www.aproperties.es

Mestalla, Valencia

REF. AV1904028



The information about any property is not binding to any offer or contract. Any verbal or written declaration made by aProperties with regards to the value or condition of the property should not be considered accurate or factual. The pictures make reference to some parts of the property at the times that they were taken. The areas, dimensions and distances that are given are approximate and should be checked by the client. The images are computer generated and are just an approximate indication of the real appearance of the property; these may change at any time. The information with regards to the property may also change at any time.



For **more information** or
to make an appointment

apropertiesvalencia@aproperties.es
Tel: 96 128 59 65
www.aproperties.es