APROPERTIES
REAL ESTATE

Calle Mossen Femades 3, bajo dcha. Ed. Lauria
46002 Valencia
T. 96 128 59 65
www.aproperties.es

La Xerea, Valencia

REF. AV2609008

Flat for rent with views in La Xerea (Valencia)

Features

- ✔ Views
- ✔ Heating
- ✔ Furnished
- ✔ AACC
- ✔ Lift

Price
1,750 €

Surface
89 m²

Bedroom
1

Bathroom
1



aProperties presents this excellent fully renovated one-bedroom apartment for rent.

The apartment has been completely renovated, featuring a full bathroom with both a bathtub and a shower, one bedroom, and a living-dining room with a kitchen equipped with top-brand appliances. The property stands out for its spacious layout, high ceilings, hot/cold air conditioning, and built-in wardrobes. Perfect for one person or a couple. It is located in the historic center of Valencia, next to El Corte Inglés and surrounded by all kinds of services. If you would like more information or to schedule a visit, we will be happy to assist you.

Contact us,
we will be happy to assist you,
to offer you more details and information.

APROPERTIES
REAL ESTATE

Calle Mossen Femades 3, bajo dcha. Ed. Lauria
46002 Valencia
T. 96 128 59 65
www.aproperties.es

La Xerea, Valencia **REF. AV2609008**





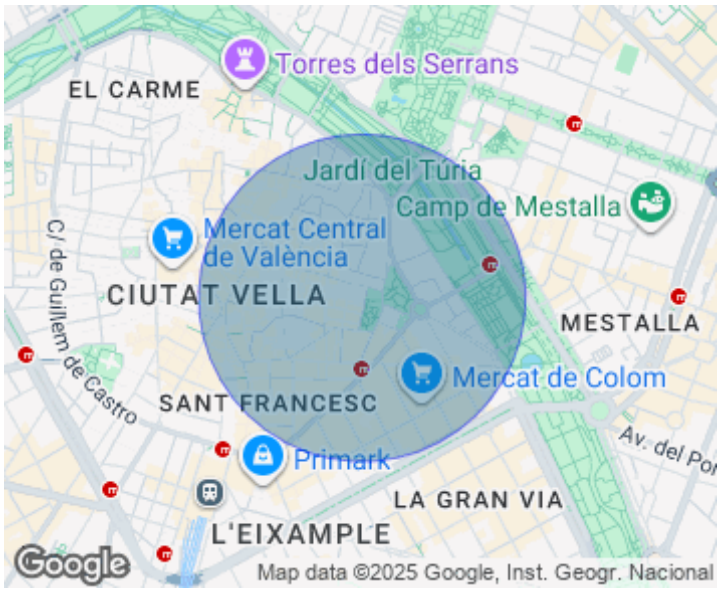



APROPERTIES
REAL ESTATE

Calle Mossen Femades 3, bajo dcha. Ed. Lauria
46002 Valencia
T. 96 128 59 65
www.aproperties.es

La Xerea, Valencia **REF. AV2609008**



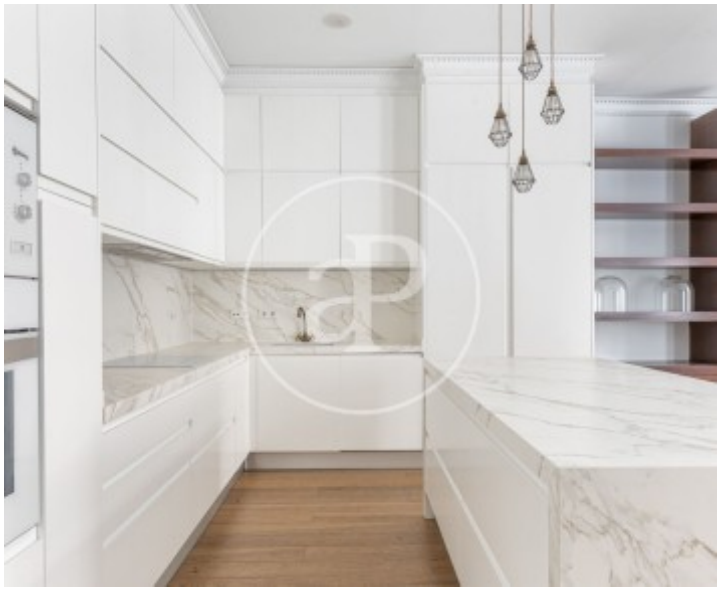

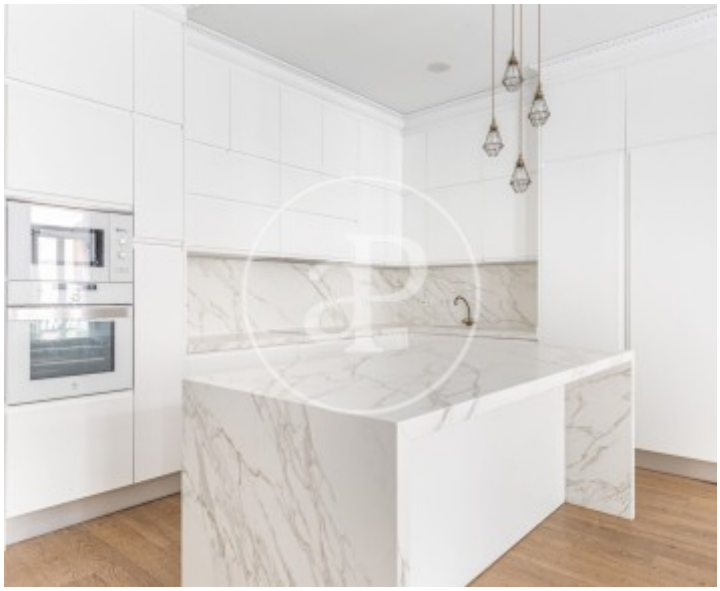



APROPERTIES
REAL ESTATE

Calle Mossen Femades 3, bajo dcha. Ed. Lauria
46002 Valencia
T. 96 128 59 65
www.aproperties.es

La Xerea, Valencia **REF. AV2609008**









APROPERTIES
REAL ESTATE

Calle Mossen Femades 3, bajo dcha. Ed. Lauria
46002 Valencia
T. 96 128 59 65
www.aproperties.es

La Xerea, Valencia **REF. AV2609008**







The information about any property is not binding to any offer or contract. Any verbal or written declaration made by aProperties with regards to the value or condition of the property should not be considered accurate or factual. The pictures make reference to some parts of the property at the times that they were taken. The areas, dimensions and distances that are given are approximate and should be checked by the client. The images are computer generated and are just an approximate indication of the real appearance of the property; these may change at any time. The information with regards to the property may also change at any time.