APROPERTIES
REAL ESTATE

Calle Mossen Femades 3, bajo dcha. Ed. Lauria
46002 Valencia
T. 96 128 59 65
www.aproperties.es

La Xerea, Valencia

REF. VV2611085

Flat for sale in La Xerea (Valencia)

Features

Surface
770 m²

Bedrooms
4

Bathrooms
3

Price
3,900,000 €



The Romeu House aProperties presents The Romeu House, located on Calle Salvador, in the very heart of Valencia's historic centre.

It is one of the most distinctive surviving examples of aristocratic residential architecture in the former La Seu-Xerea district, an area historically inhabited by some of the city's most prominent families. The property is associated with the Romeu family, a lineage documented in Valencia since the 14th century and closely linked to the political and social history of the former Kingdom of Valencia. The property retains architectural elements that reveal the different stages of its historical evolution and attest to the building's antiquity. Among them, the Gothic arch in the inner courtyard stands out in particular. This feature is of significant heritage value, bearing witness to the house's medieval origins and illustrating how earlier structures have been preserved and incorporated into the transformations carried out over the centuries. Another particularly noteworthy aspect is its location along the route of the ancient Via Augusta. The present-day Calle Salvador follows one of the city's oldest historical thoroughfares and coincides with...

Contact us,
we will be happy to assist you,
to offer you more details and information.

APROPERTIES
REAL ESTATE

Calle Mossen Femades 3, bajo dcha. Ed. Lauria
46002 Valencia
T. 96 128 59 65
www.aproperties.es

La Xerea, Valencia **REF. VV2611085**





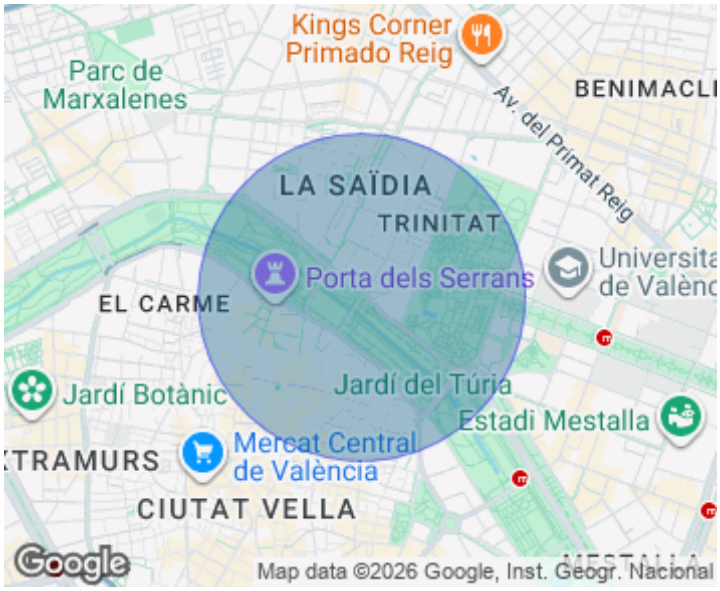

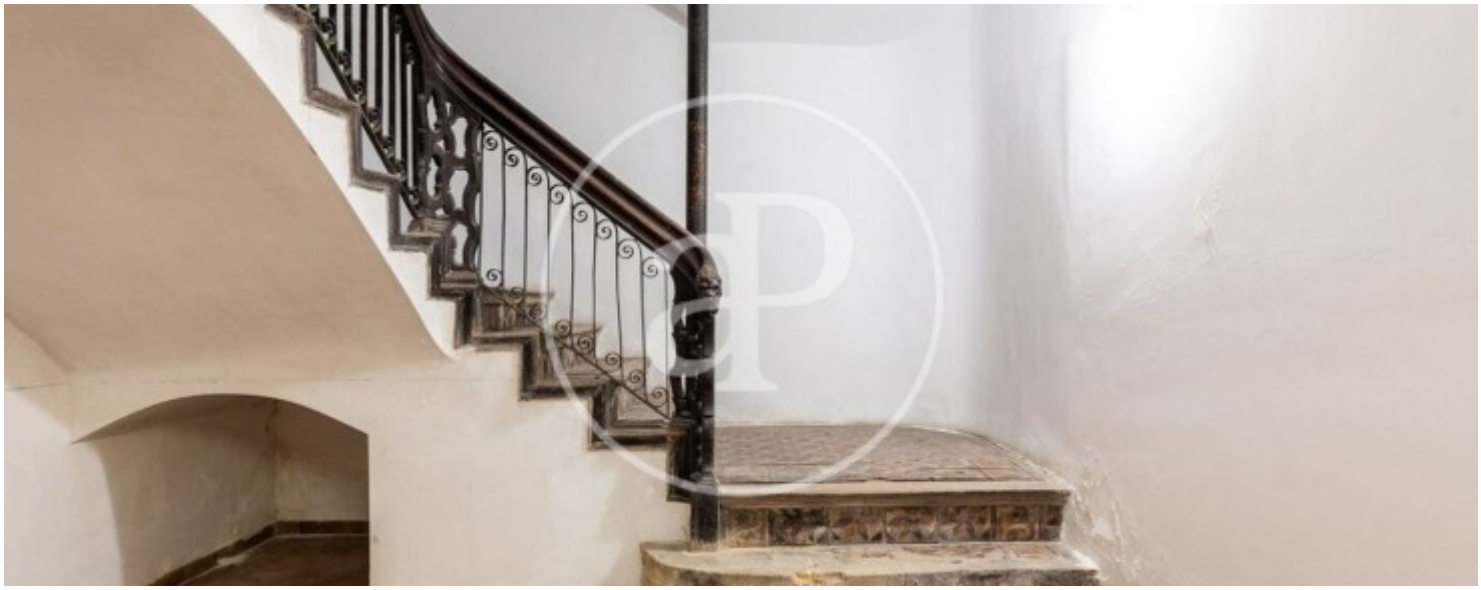

APROPERTIES
REAL ESTATE

Calle Mossen Femades 3, bajo dcha. Ed. Lauria
46002 Valencia
T. 96 128 59 65
www.aproperties.es

La Xerea, Valencia **REF. VV2611085**



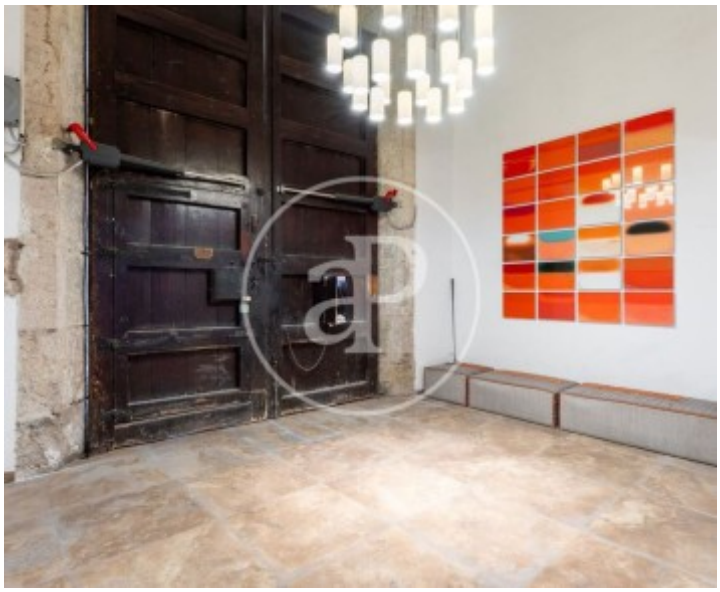



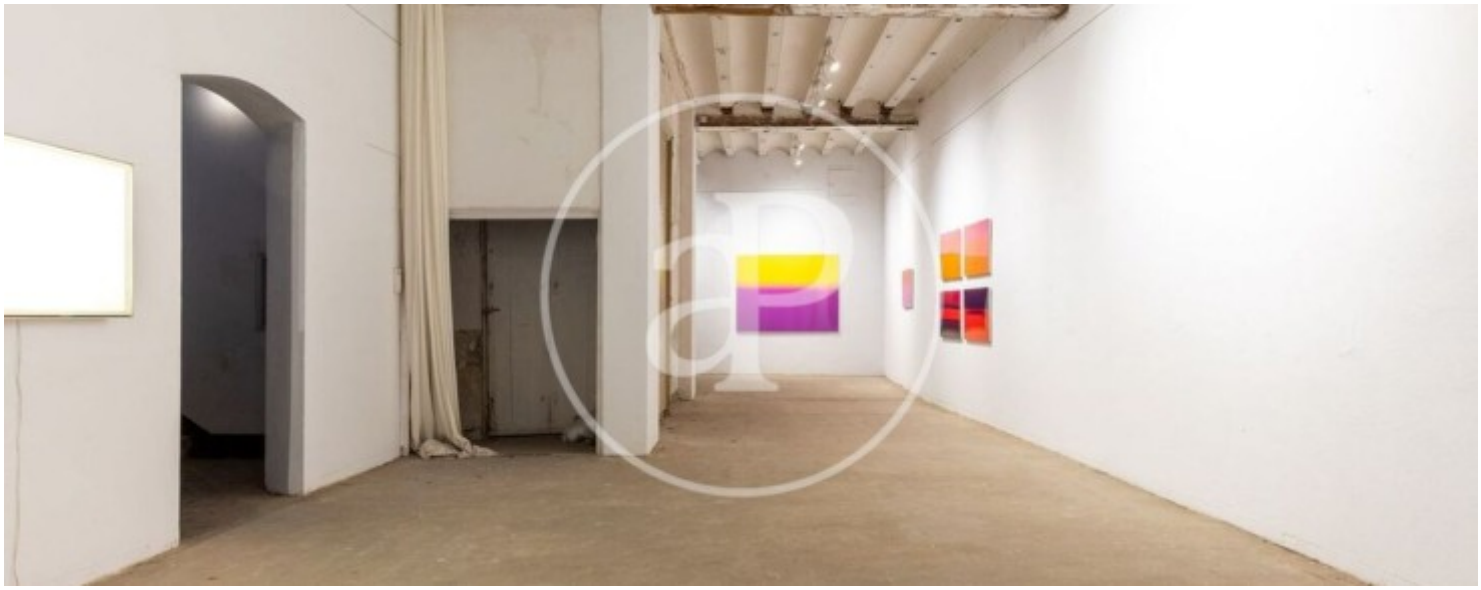

APROPERTIES
REAL ESTATE

Calle Mossen Femades 3, bajo dcha. Ed. Lauria
46002 Valencia
T. 96 128 59 65
www.aproperties.es

La Xerea, Valencia **REF. VV2611085**

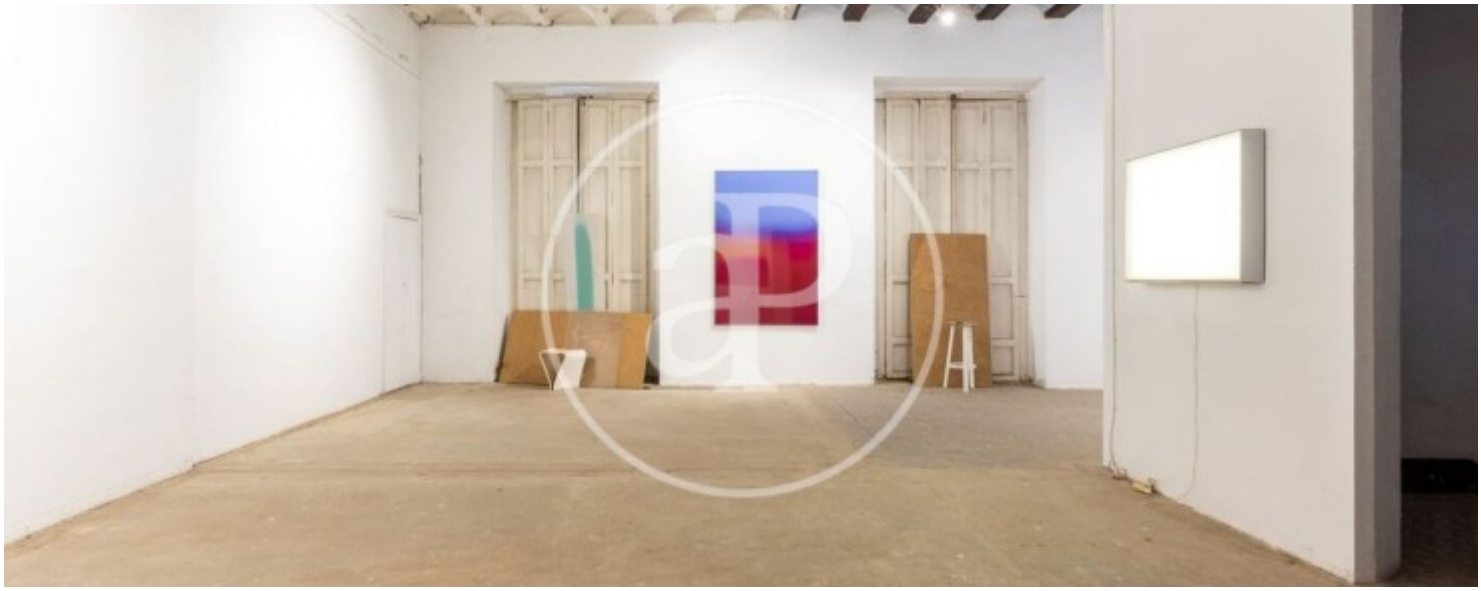

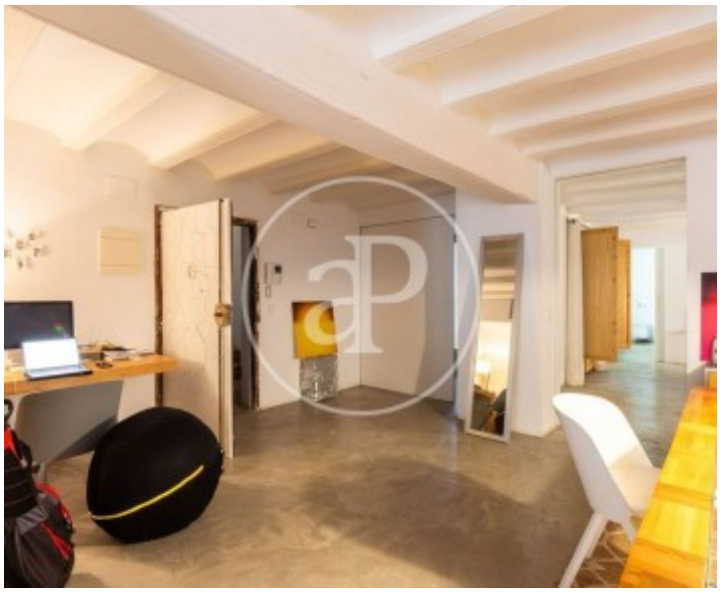



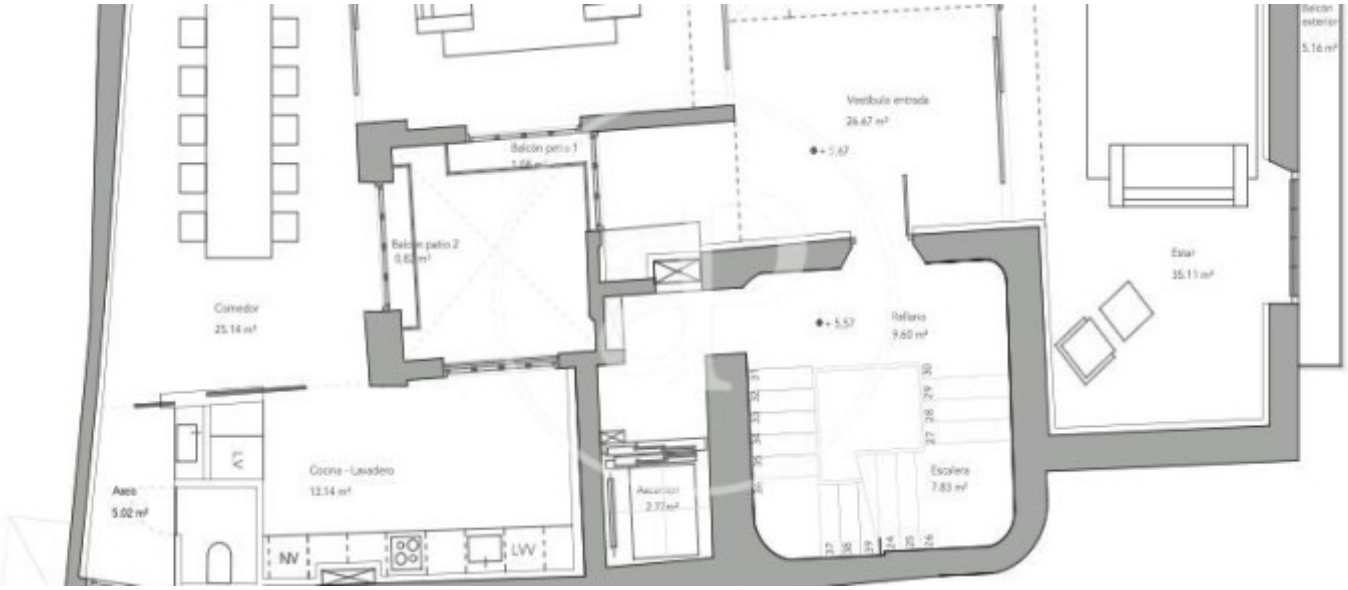

APROPERTIES
REAL ESTATE

Calle Mossen Femades 3, bajo dcha. Ed. Lauria
46002 Valencia
T. 96 128 59 65
www.aproperties.es

La Xerea, Valencia **REF. VV2611085**

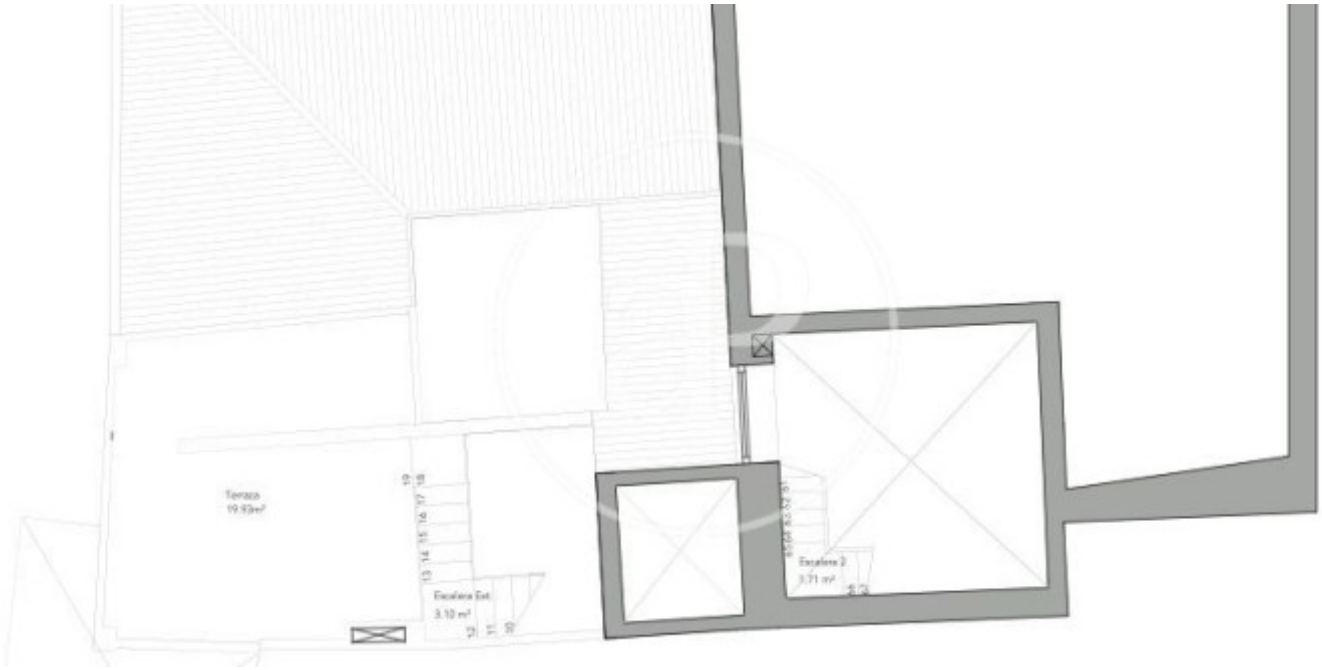

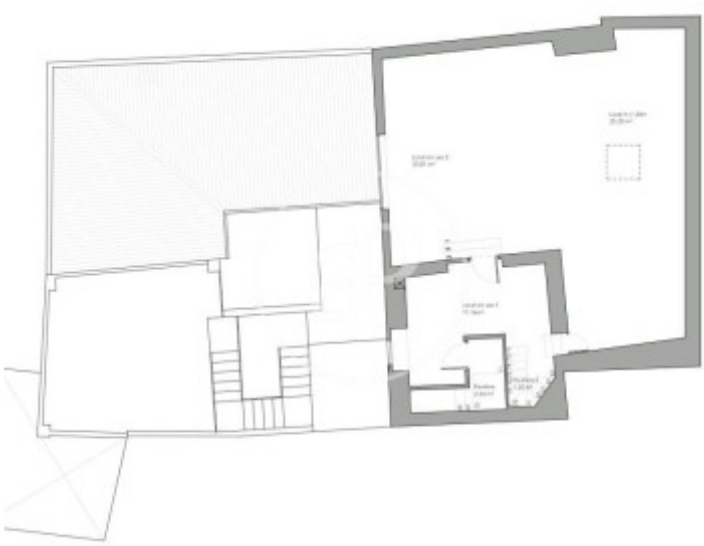

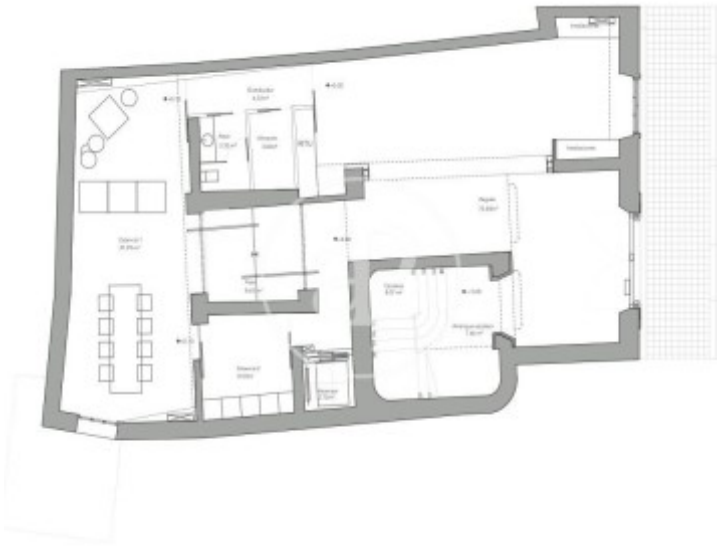

The information about any property is not binding to any offer or contract. Any verbal or written declaration made by aProperties with regards to the value or condition of the property should not be considered accurate or factual. The pictures make reference to some parts of the property at the times that they were taken. The areas, dimensions and distances that are given are approximate and should be checked by the client. The images are computer generated and are just an approximate indication of the real appearance of the property; these may change at any time. The information with regards to the property may also change at any time.