APROPERTIES
REAL ESTATE

Calle Mossen Femades 3, bajo dcha. Ed. Lauria
46002 Valencia
T. 96 128 59 65
www.aproperties.es

Gran Vía, Valencia

REF. AV2610005

Flat for rent with views in Gran Vía (Valencia)

Features

- ✔ Views
- ✔ Heating
- ✔ Furnished
- ✔ AACC
- ✔ Lift

Surface
105 m²

Bedrooms
3

Bathrooms
2

Price
2,200 €



aProperties presents this beautiful apartment with high ceilings, ducted air conditioning and central heating, located on Calle Conde Altea.

The property features 3 spacious and bright bedrooms. One of them is unfurnished, allowing the tenant to adapt it to their own needs. The master bedroom is fully furnished and features a beautiful en-suite bathroom. The third bedroom is also furnished as a bedroom. The spacious and bright living-dining room is fully furnished and has access to a balcony. The kitchen is fully equipped with all necessary appliances. The property has 2 full bathrooms. The area is well established and offers a wide range of amenities and services, including shops, supermarkets, restaurants, a pharmacy and a gym. It is also very well connected by public transport. Please do not hesitate to arrange a viewing. We will be delighted to assist you.

Contact us,
we will be happy to assist you,
to offer you more details and information.

APROPERTIES
REAL ESTATE

Calle Mossen Femades 3, bajo dcha. Ed. Lauria
46002 Valencia
T. 96 128 59 65
www.aproperties.es

Gran Vía, Valencia **REF. AV2610005**







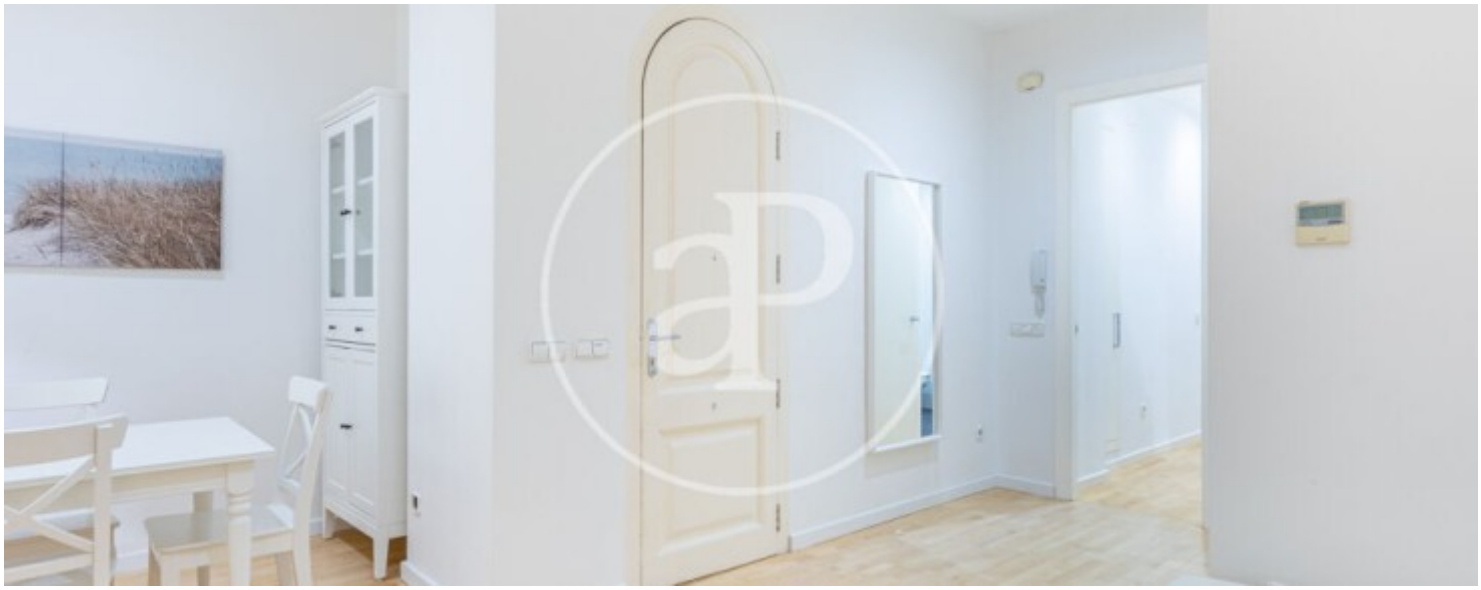

APROPERTIES
REAL ESTATE

Calle Mossen Femades 3, bajo dcha. Ed. Lauria
46002 Valencia
T. 96 128 59 65
www.aproperties.es

Gran Vía, Valencia **REF. AV2610005**









APROPERTIES
REAL ESTATE

Calle Mossen Femades 3, bajo dcha. Ed. Lauria
46002 Valencia
T. 96 128 59 65
www.aproperties.es

Gran Vía, Valencia **REF. AV2610005**





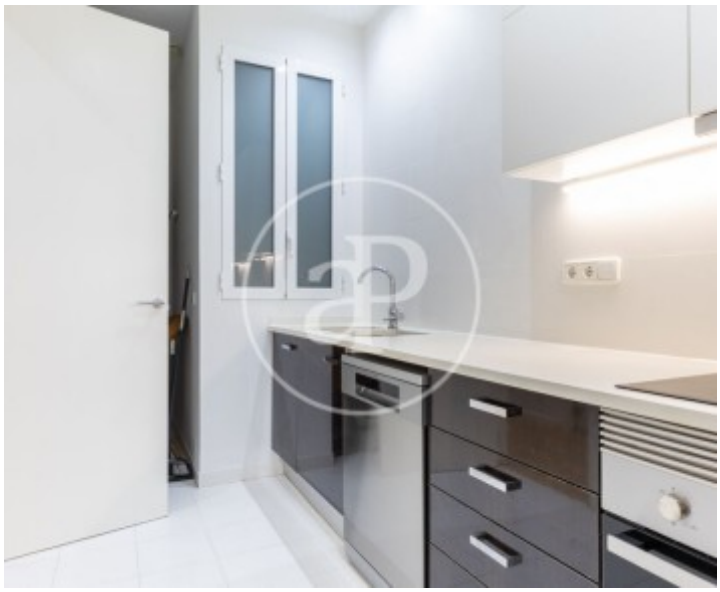



APROPERTIES
REAL ESTATE

Calle Mossen Femades 3, bajo dcha. Ed. Lauria
46002 Valencia
T. 96 128 59 65
www.aproperties.es

Gran Vía, Valencia **REF. AV2610005**



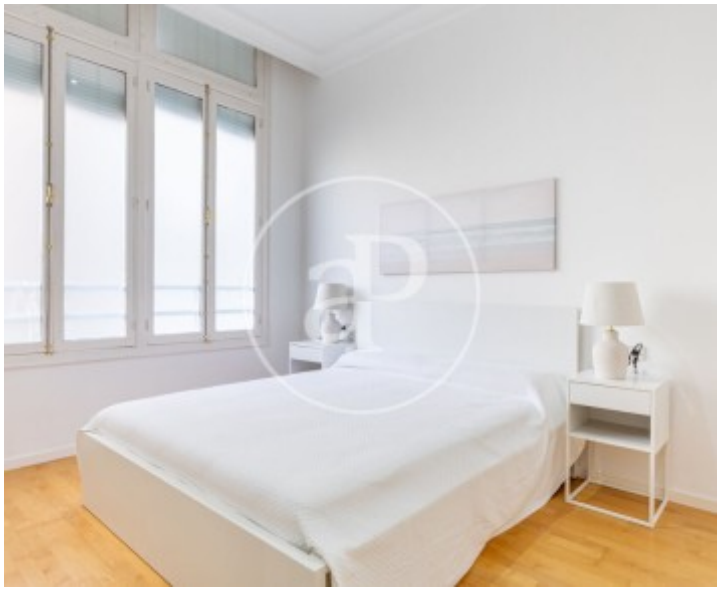



The information about any property is not binding to any offer or contract. Any verbal or written declaration made by aProperties with regards to the value or condition of the property should not be considered accurate or factual. The pictures make reference to some parts of the property at the times that they were taken. The areas, dimensions and distances that are given are approximate and should be checked by the client. The images are computer generated and are just an approximate indication of the real appearance of the property; these may change at any time. The information with regards to the property may also change at any time.

For **more information** or
to make an appointment

apropertiesvalencia@aproperties.es
Tel: 96 128 59 65
www.aproperties.es