



La Seu, Valencia

REF. VV2506055

Flat for sale in El Carme (Valencia)

Features

- ✓ Heating
- ✓ AACC
- ✓ Lift
- ✓ Has parking

Surface

120 m²

Bedrooms

3

Bathrooms

2

Price

670,000 €



Flat in perfect condition located just a few meters from the Torres de Serranos, Plaza de la Virgen, and the Cathedral.

aProperties presents this magnificent property located in the very heart of Valencia's historic center, in one of the city's most charming and culturally rich areas. With a built area of 120?m² according to the land registry, the property is functionally and harmoniously laid out, featuring a spacious living-dining room, a fully equipped independent kitchen, three double bedrooms, and two full bathrooms—one of them en suite, integrated into the master bedroom. All rooms receive natural light, creating a warm and welcoming a

tmosphere. The property also includes four balconies, offering a direct connection to the urban environment, open views, and excellent cross-ventilation. These balconies add both aesthetic and functional value, enhancing the sense of space and brightness throughout the interior. The building, originally constructed in 1850, underwent a careful exterior restoration and complete interior renovation in 2000. During this process, valuable historical architectural elements were preserved, such as a medieval arch and the original staircase, which now serve as witnesses of the past and lend...

Contact us,
we will be happy to assist you,
to offer you more details and information.

La Seu, Valencia

REF. VV2506055

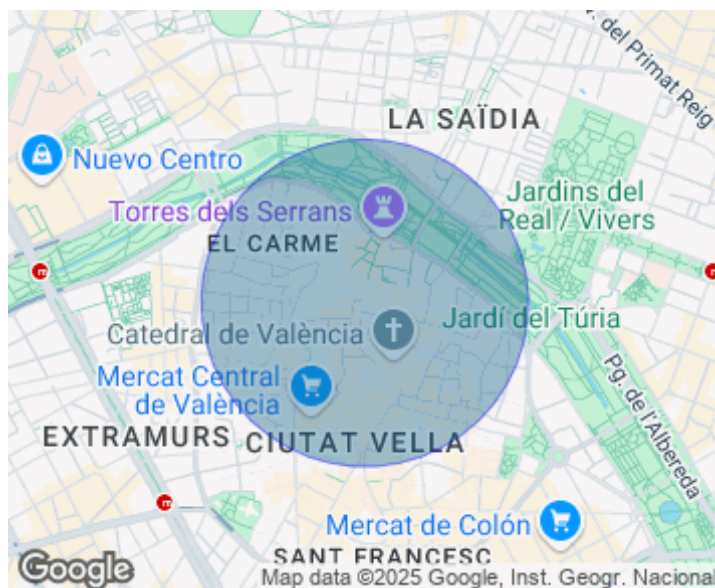
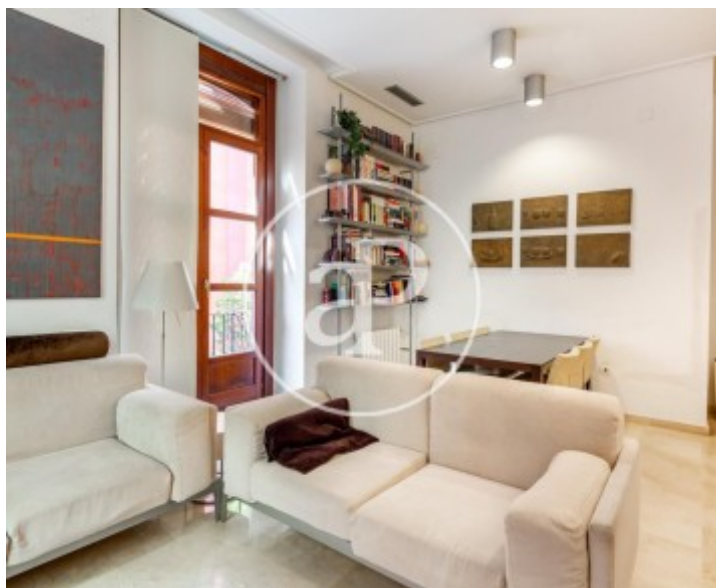
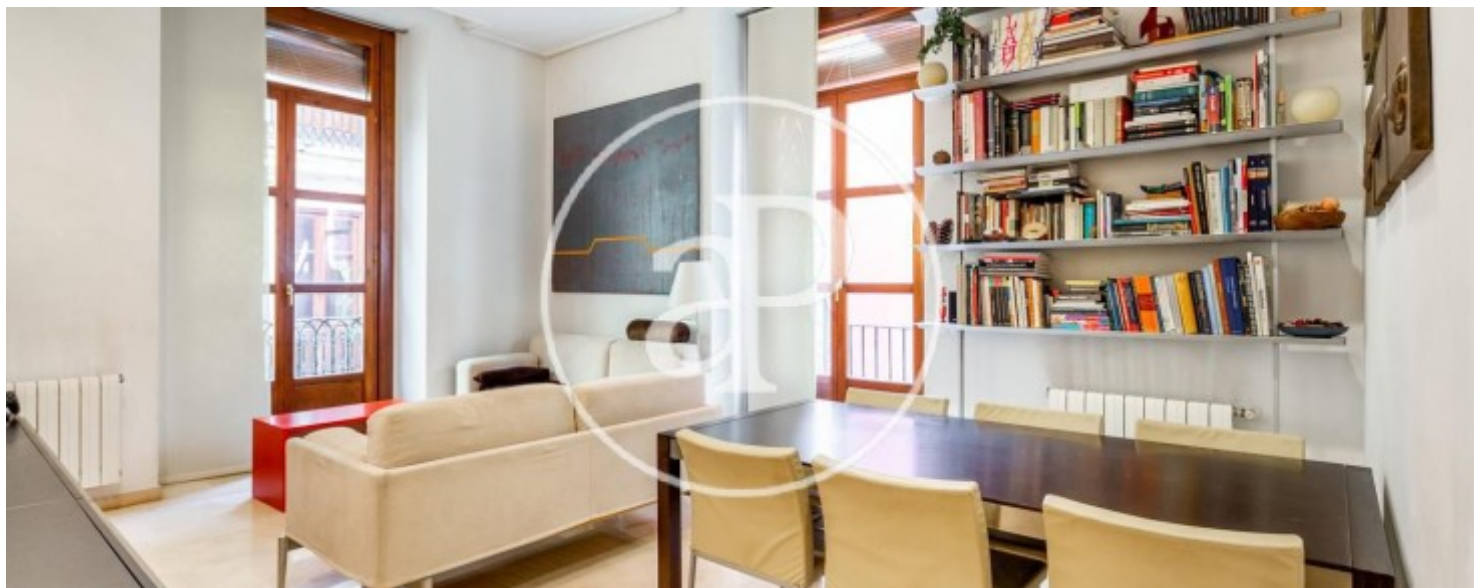

La Seu, Valencia

REF. VV2506055

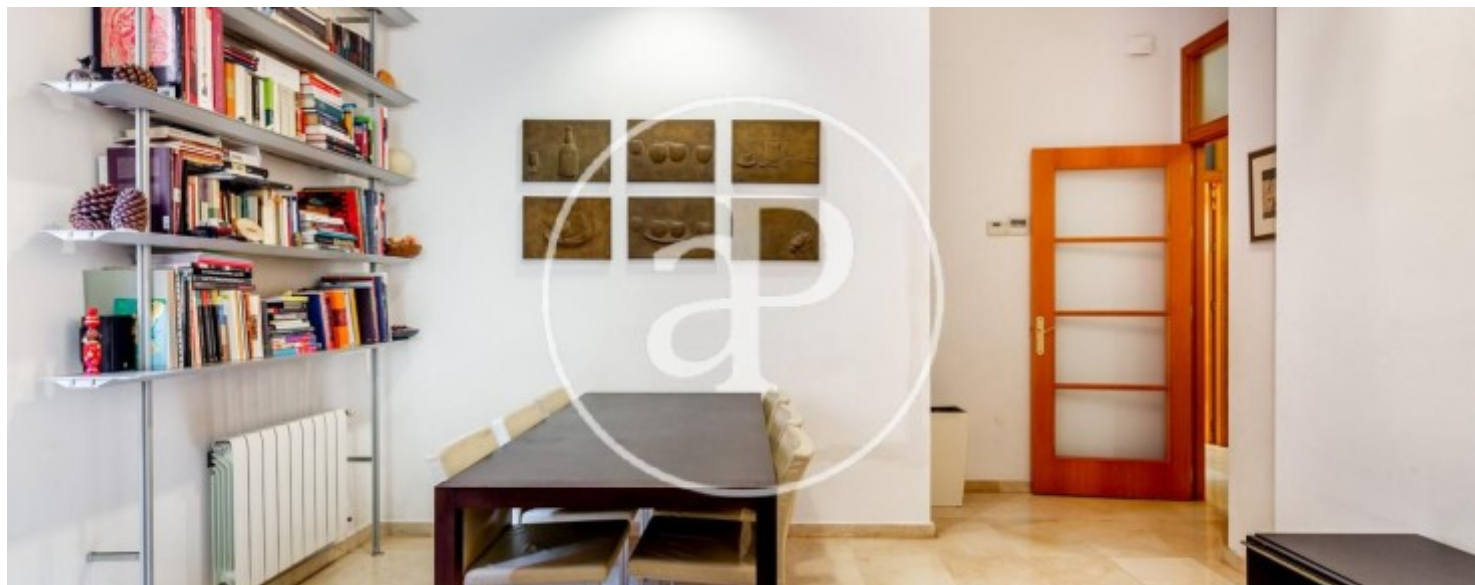

La Seu, Valencia

REF. VV2506055

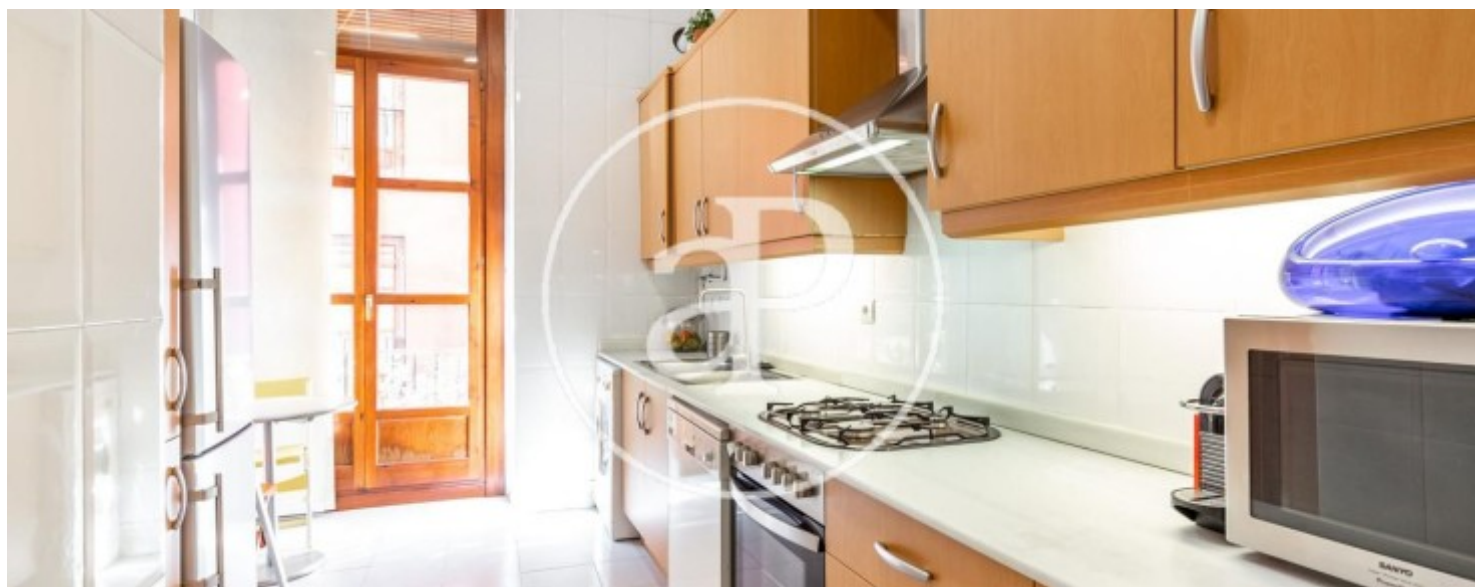

La Seu, Valencia

REF. VV2506055

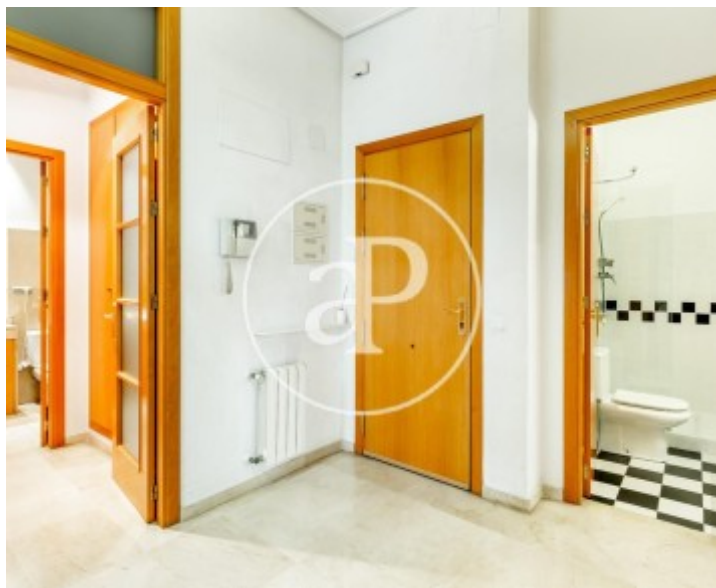

The information about any property is not binding to any offer or contract. Any verbal or written declaration made by aProperties with regards to the value or condition of the property should not be considered accurate or factual. The pictures make reference to some parts of the property at the times that they were taken. The areas, dimensions and distances that are given are approximate and should be checked by the client. The images are computer generated and are just an approximate indication of the real appearance of the property; these may change at any time. The information with regards to the property may also change at any time.

For **more information** or
to make an appointment

apropertiesvalencia@aproperties.es
Tel: 96 128 59 65
www.aproperties.es