APROPERTIES
REAL ESTATE

Calle Mossen Femades 3, bajo dcha. Ed. Lauria
46002 Valencia
T. 96 128 59 65
www.aproperties.es

El Mercat, Valencia

REF. VV2412031

Flat for sale with Terrace in El Mercat (Valencia)

Features

- ✔ Views
- ✔ Heating
- ✔ Furnished
- ✔ AACC
- ✔ Terrace

Price
540,000 €

Surface
74 m²

Bedrooms
2

Bathroom
1



74 sqm furnished flat with a 6sqm Terrace and views in El Mercat, Valencia.

The property has 2 bedrooms, 1 bathroom, air conditioning, fitted wardrobes and heating.

Contact us,
we will be happy to assist you,
to offer you more details and information.

APROPERTIES
REAL ESTATE

Calle Mossen Femades 3, bajo dcha. Ed. Lauria
46002 Valencia
T. 96 128 59 65
www.aproperties.es

El Mercat, Valencia **REF. VV2412031**







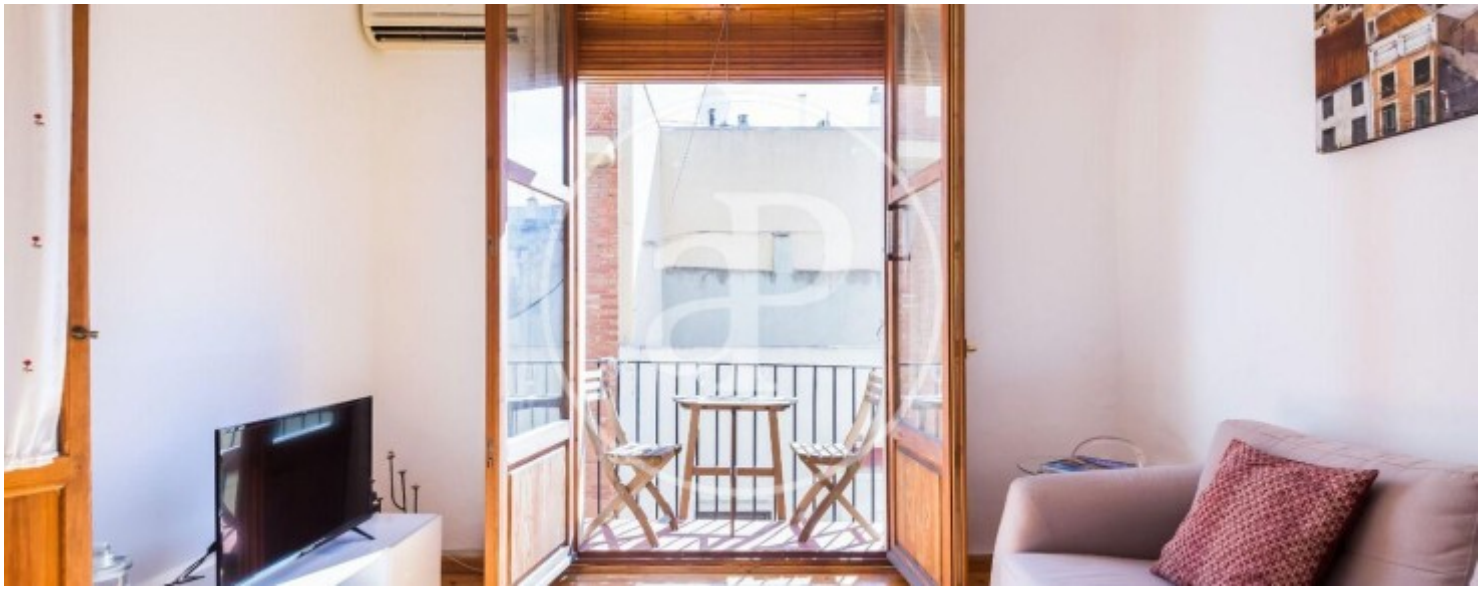

APROPERTIES
REAL ESTATE

Calle Mossen Femades 3, bajo dcha. Ed. Lauria
46002 Valencia
T. 96 128 59 65
www.aproperties.es

El Mercat, Valencia **REF. VV2412031**

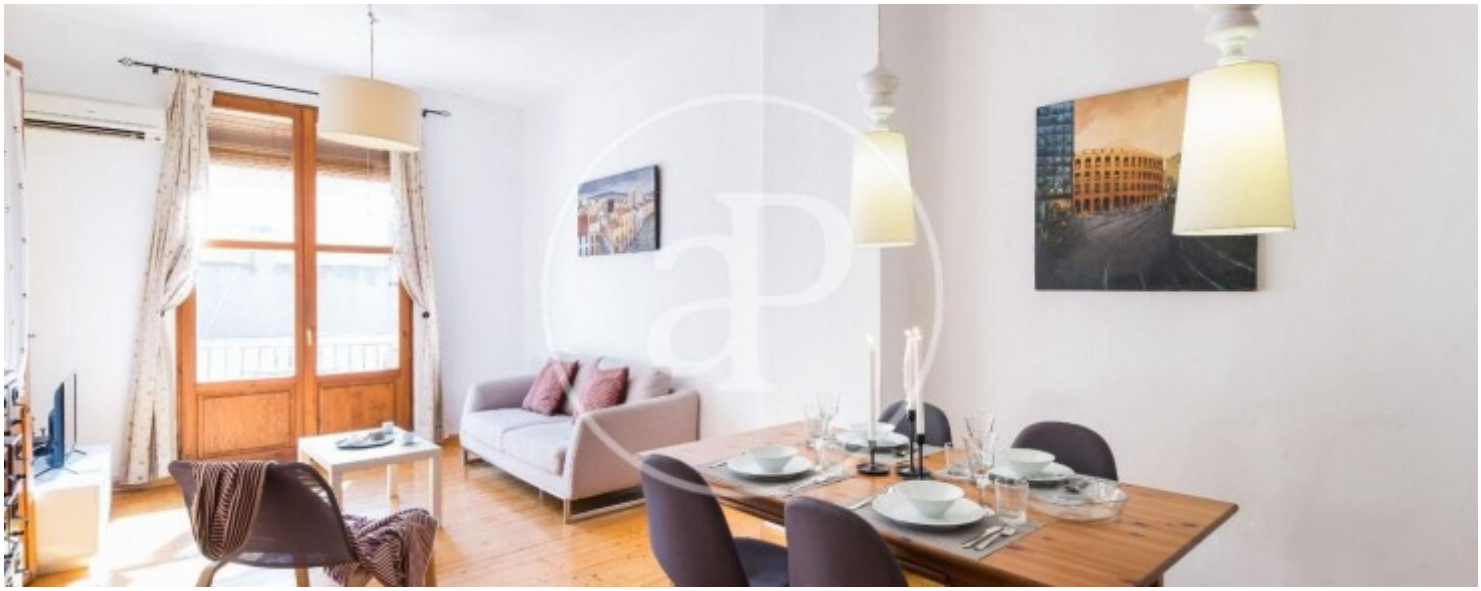





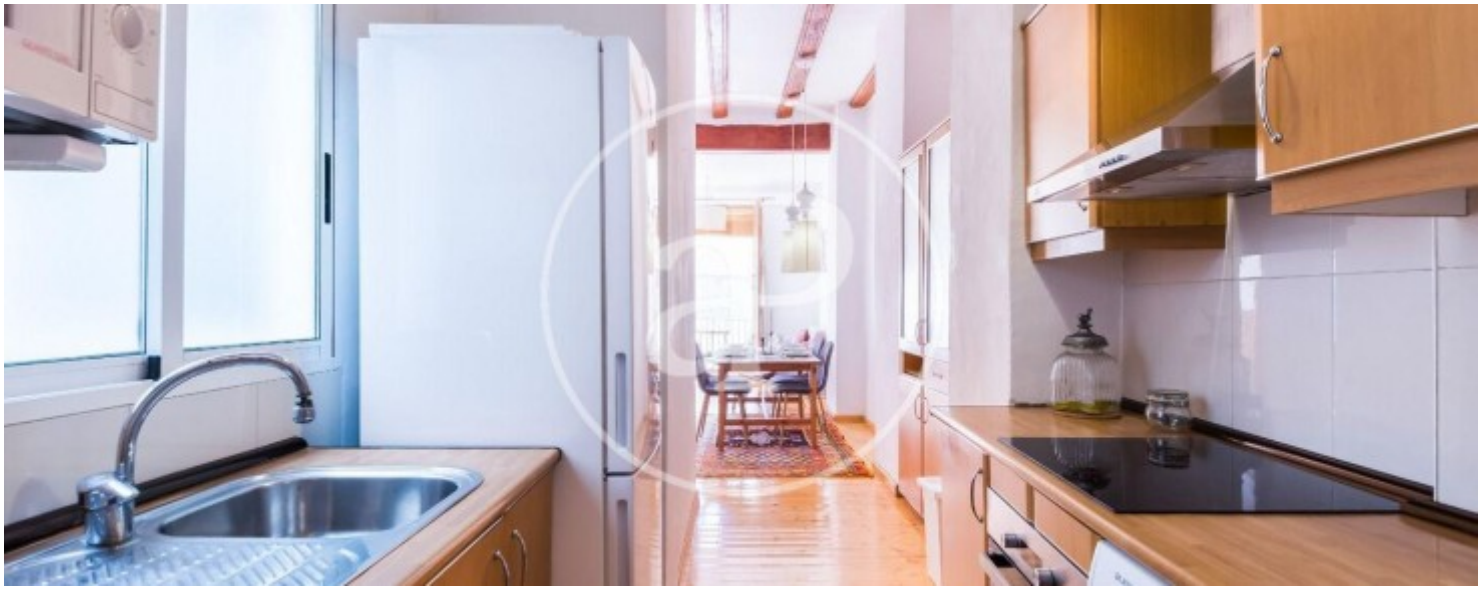

APROPERTIES
REAL ESTATE

Calle Mossen Femades 3, bajo dcha. Ed. Lauria
46002 Valencia
T. 96 128 59 65
www.aproperties.es

El Mercat, Valencia **REF. VV2412031**



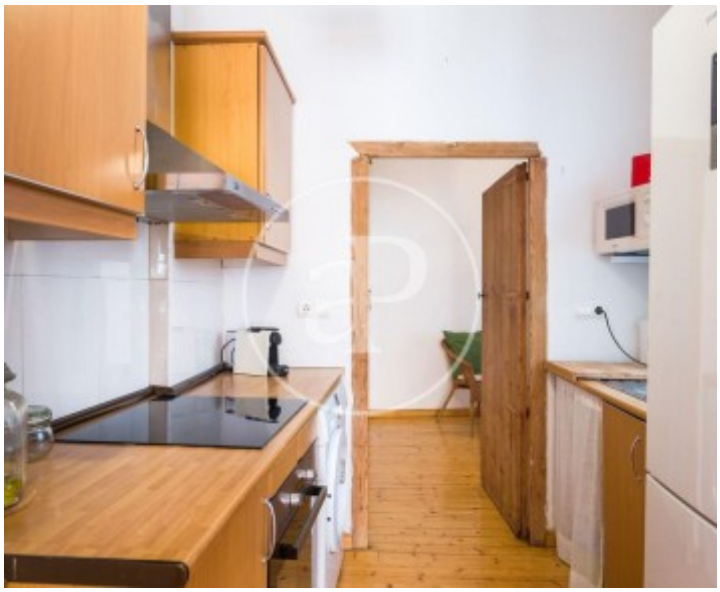



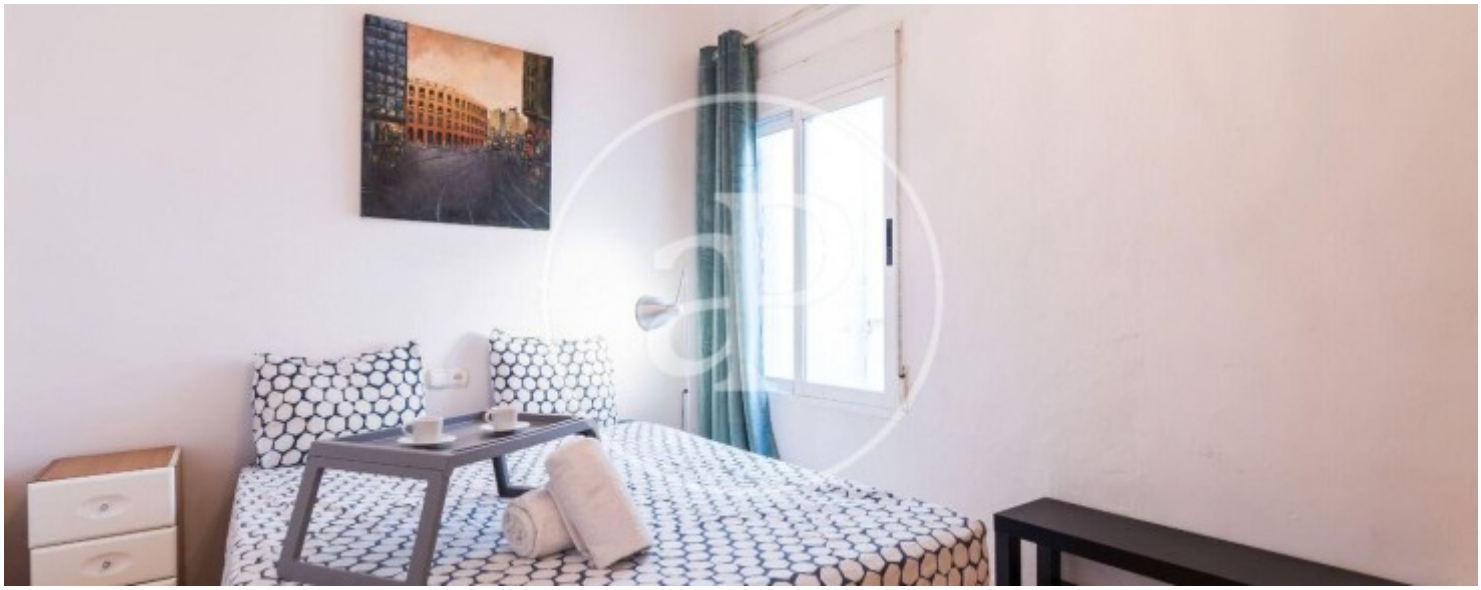

APROPERTIES
REAL ESTATE

Calle Mossen Femades 3, bajo dcha. Ed. Lauria
46002 Valencia
T. 96 128 59 65
www.aproperties.es

El Mercat, Valencia **REF. VV2412031**







The information about any property is not binding to any offer or contract. Any verbal or written declaration made by aProperties with regards to the value or condition of the property should not be considered accurate or factual. The pictures make reference to some parts of the property at the times that they were taken. The areas, dimensions and distances that are given are approximate and should be checked by the client. The images are computer generated and are just an approximate indication of the real appearance of the property; these may change at any time. The information with regards to the property may also change at any time.

For **more information** or
to make an appointment

apropertiesvalencia@aproperties.es
Tel: 96 128 59 65
www.aproperties.es