APROPERTIES
REAL ESTATE

Calle Mossen Femades 3, bajo dcha. Ed. Lauria
46002 Valencia
T. 96 128 59 65
www.aproperties.es

El Mercat, Valencia

REF. AV2607091

# Flat for rent with Terrace in El Mercat (Valencia)

## Features

- ✔ AACC
- ✔ Terrace
- ✔ Lift

Surface
**251 m²**

Bedrooms
**5**

Bathrooms
**5**

Price
**4,500 €**



**aProperties presents this apartment in the heart of Valencia This spacious and bright apartment is located on Avenida del Oeste, one of the most**

sought-after locations in the centre of Valencia. The property is just a short walk from the Bullring, Estación del Norte railway station, and the iconic Central Market, where you can enjoy fresh local produce every day. The area also benefits from excellent public transport links, supermarkets, shops, restaurants, and all the essential amenities for everyday living. Several public car parks are available nearby, and, as an added benefit, there is the option to rent a private parking space for approximately €120 per month. The apartment stands out for its generous size and excellent layout, making it an ideal choice for large families or anyone looking for space and comfort in the very heart of the city. It offers four spacious bedrooms, each with its own en-suite bathroom and independent split air conditioning system, ensuring privacy and comfort for every resident. The kitchen is spacious and fully equipped with high-quality appliances, providing everything needed for everyday living. The property also features a pleasant interior terrace, an ideal...

**Contact us,**
we will be happy to assist you,
to offer you more details and information.

APROPERTIES
REAL ESTATE

Calle Mossen Femades 3, bajo dcha. Ed. Lauria
46002 Valencia
T. 96 128 59 65
www.aproperties.es

**El Mercat, Valencia** **REF. AV2607091**










APROPERTIES
REAL ESTATE

Calle Mossen Femades 3, bajo dcha. Ed. Lauria
46002 Valencia
T. 96 128 59 65
www.aproperties.es

**El Mercat, Valencia** **REF. AV2607091**

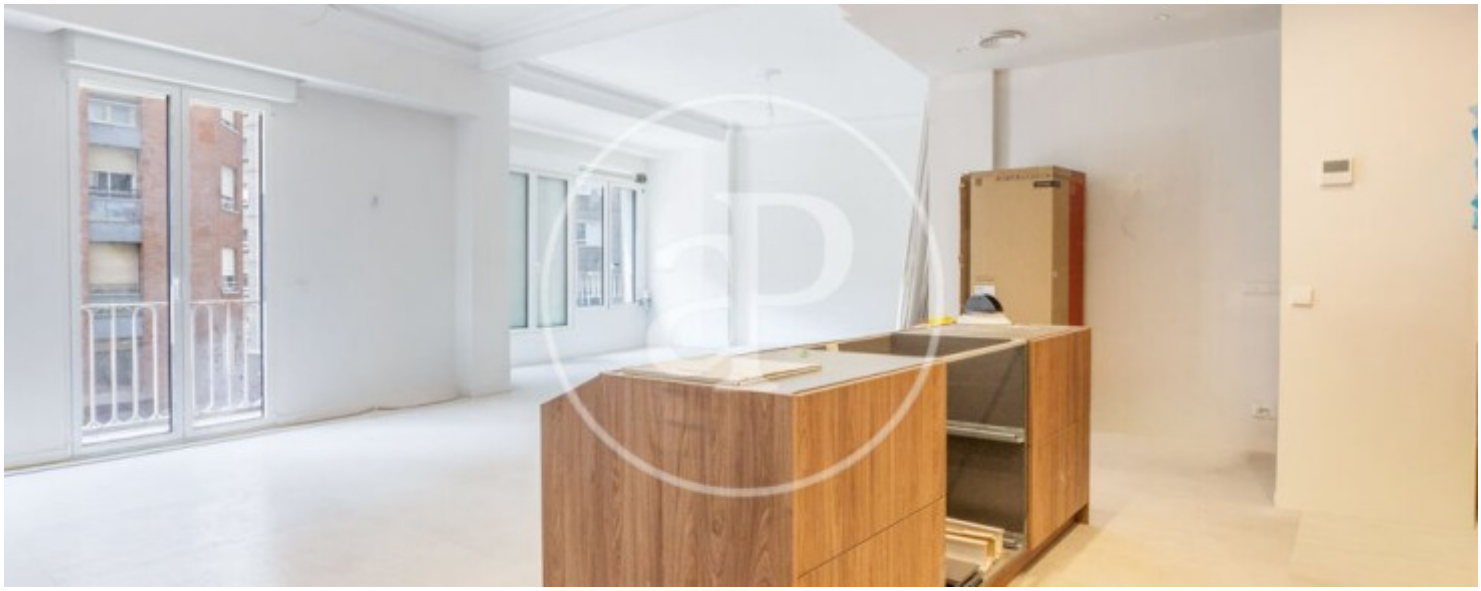







APROPERTIES
REAL ESTATE

Calle Mossen Femades 3, bajo dcha. Ed. Lauria
46002 Valencia
T. 96 128 59 65
www.aproperties.es

**El Mercat, Valencia** **REF. AV2607091**









APROPERTIES
REAL ESTATE

Calle Mossen Femades 3, bajo dcha. Ed. Lauria
46002 Valencia
T. 96 128 59 65
www.aproperties.es

**El Mercat, Valencia** **REF. AV2607091**







The information about any property is not binding to any offer or contract. Any verbal or written declaration made by aProperties with regards to the value or condition of the property should not be considered accurate or factual. The pictures make reference to some parts of the property at the times that they were taken. The areas, dimensions and distances that are given are approximate and should be checked by the client. The images are computer generated and are just an approximate indication of the real appearance of the property; these may change at any time. The information with regards to the property may also change at any time.