APROPERTIES
REAL ESTATE

Calle Mossen Femades 3, bajo dcha. Ed. Lauria
46002 Valencia
T. 96 128 59 65
www.aproperties.es

El Carme, Valencia

REF. VV2505040

Flat for sale with Terrace in El Carme (Valencia)

Features

- ✔ Heating
- ✔ AACC
- ✔ Backyard
- ✔ Concierge
- ✔ Furnished
- ✔ Terrace
- ✔ Lift

Surface
1,517 m²

Bedrooms
33

Bathrooms
33

Price
8,600,000 €

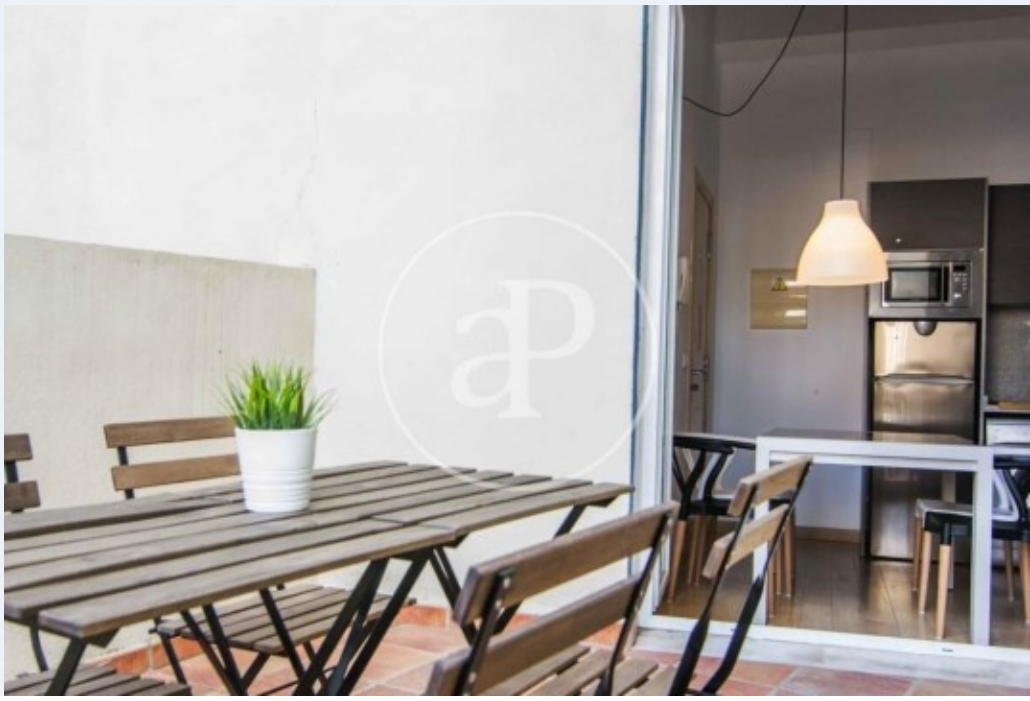

aProperties presents this magnificent lot of 25 apartments with a tourist license, located in the heart of the historic center of Valencia, in one of the most sought-after areas of the city.

These two buildings built in 1850 preserve their beautiful facade, their interior courtyards, and their spectacular original beams. The building has a total of 2018 square meters, with common areas and terraces.Its unbeatable location just a few meters from the old riverbed of the Turia River, with all necessary services, shops, restaurants, pharmacies.High profitability, do not hesitate to contact us for more information, we will be happy to assist you.

Contact us,
we will be happy to assist you,
to offer you more details and information.

APROPERTIES
REAL ESTATE

Calle Mossen Femades 3, bajo dcha. Ed. Lauria
46002 Valencia
T. 96 128 59 65
www.aproperties.es

El Carme, Valencia **REF. VV2505040**





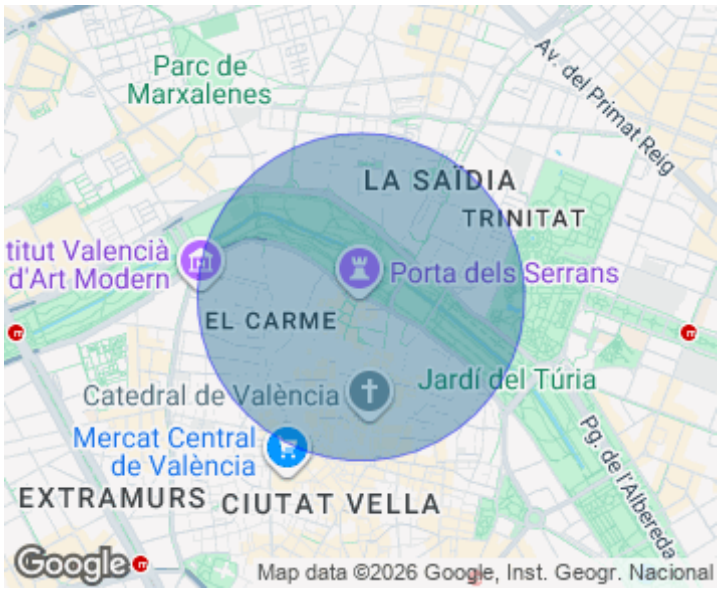



APROPERTIES
REAL ESTATE

Calle Mossen Femades 3, bajo dcha. Ed. Lauria
46002 Valencia
T. 96 128 59 65
www.aproperties.es

El Carme, Valencia **REF. VV2505040**







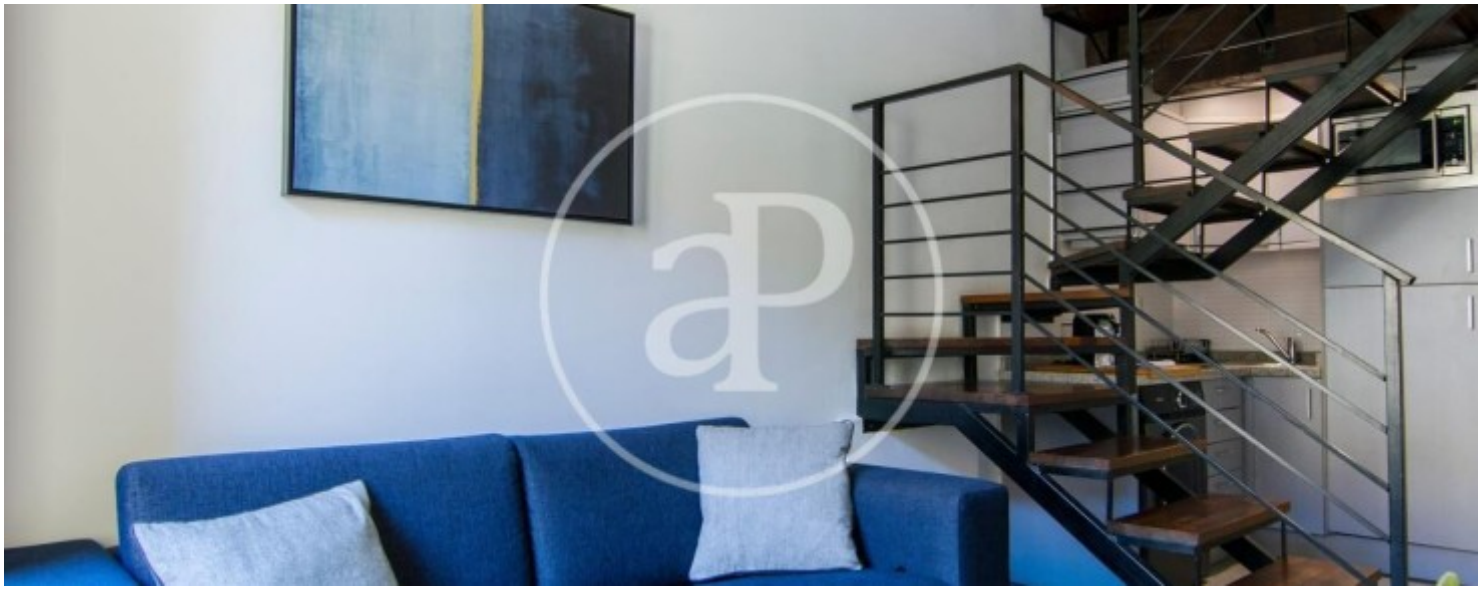

APROPERTIES
REAL ESTATE

Calle Mossen Femades 3, bajo dcha. Ed. Lauria
46002 Valencia
T. 96 128 59 65
www.aproperties.es

El Carme, Valencia **REF. VV2505040**



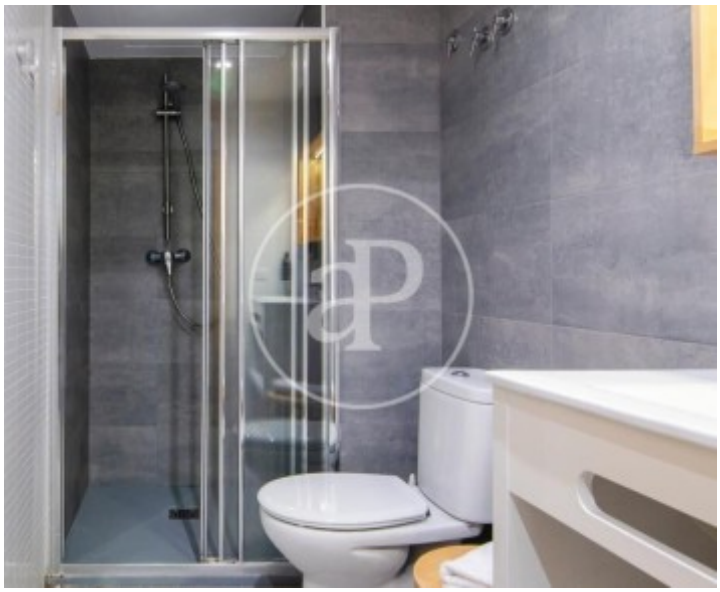





APROPERTIES
REAL ESTATE

Calle Mossen Femades 3, bajo dcha. Ed. Lauria
46002 Valencia
T. 96 128 59 65
www.aproperties.es

El Carme, Valencia **REF. VV2505040**







The information about any property is not binding to any offer or contract. Any verbal or written declaration made by aProperties with regards to the value or condition of the property should not be considered accurate or factual. The pictures make reference to some parts of the property at the times that they were taken. The areas, dimensions and distances that are given are approximate and should be checked by the client. The images are computer generated and are just an approximate indication of the real appearance of the property; these may change at any time. The information with regards to the property may also change at any time.