APROPERTIES
REAL ESTATE

Calle Mossen Femades 3, bajo dcha. Ed. Lauria
46002 Valencia
T. 96 128 59 65
www.aproperties.es

El Cabañal - El Grau, Valencia

REF. VV2607013

Loft for sale with views in El Cabañal - El Grau (Valencia)

Features

- ✔ Views
- ✔ Heating
- ✔ Furnished
- ✔ AACC

Surface
36 m²

Bedroom
1

Bathroom
1

Price
249,000 €



aProperties presents these ground-floor homes, designed to offer maximum comfort, functionality and privacy.

Enjoy an outstanding location in one of Valencia's most promising areas, just a few metres from Valencia Marina and directly opposite the historic Atarazanas del Grau. The homes have been designed with contemporary architecture, well-planned layouts and high-quality materials, prioritising natural light and everyday comfort. Their strategic location allows you to enjoy a peaceful residential setting with all amenities within easy reach, excellent connections to the city centre, leisure and dining areas, and Valencia's seafront. A unique opportunity to live or invest in one of Valencia's fastest-growing and most desirable neighbourhoods. Full renovation currently underway. For further information about the available homes and their features, please do not hesitate to contact aProperties.

Contact us,
we will be happy to assist you,
to offer you more details and information.

APROPERTIES
REAL ESTATE

Calle Mossen Femades 3, bajo dcha. Ed. Lauria
46002 Valencia
T. 96 128 59 65
www.aproperties.es

El Cabañal - El Grau, Valencia **REF. VV2607013**







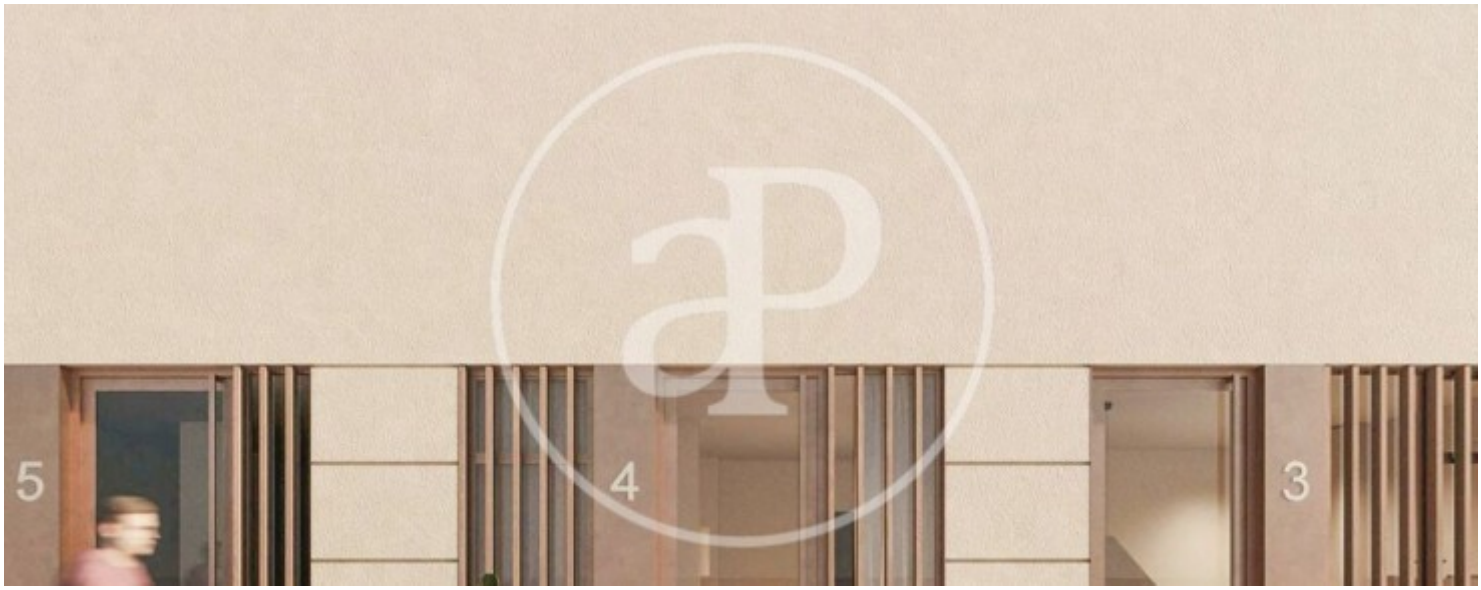

APROPERTIES
REAL ESTATE

Calle Mossen Femades 3, bajo dcha. Ed. Lauria
46002 Valencia
T. 96 128 59 65
www.aproperties.es

El Cabañal - El Grau, Valencia **REF. VV2607013**









APROPERTIES
REAL ESTATE

Calle Mossen Femades 3, bajo dcha. Ed. Lauria
46002 Valencia
T. 96 128 59 65
www.aproperties.es

El Cabañal - El Grau, Valencia **REF. VV2607013**





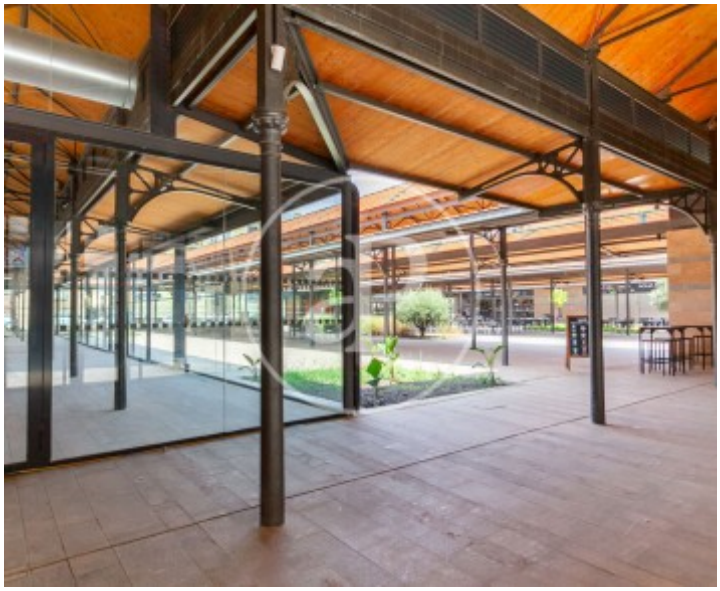



APROPERTIES
REAL ESTATE

Calle Mossen Femades 3, bajo dcha. Ed. Lauria
46002 Valencia
T. 96 128 59 65
www.aproperties.es

El Cabañal - El Grau, Valencia **REF. VV2607013**



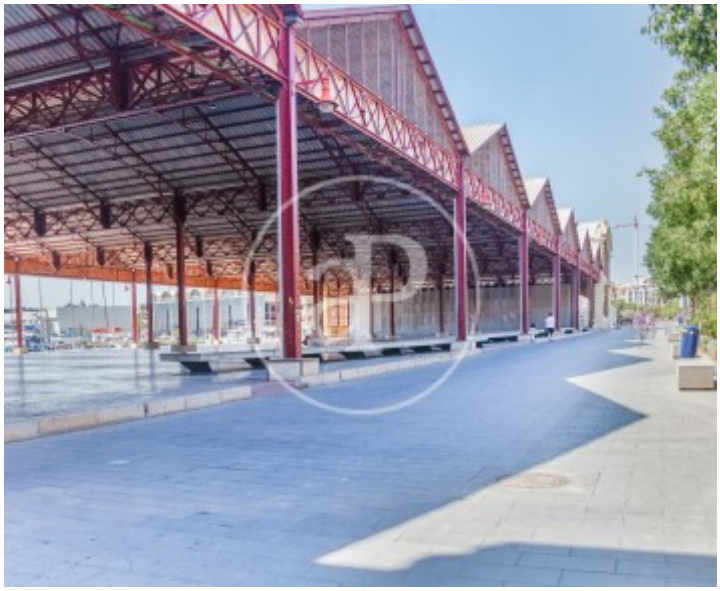



The information about any property is not binding to any offer or contract. Any verbal or written declaration made by aProperties with regards to the value or condition of the property should not be considered accurate or factual. The pictures make reference to some parts of the property at the times that they were taken. The areas, dimensions and distances that are given are approximate and should be checked by the client. The images are computer generated and are just an approximate indication of the real appearance of the property; these may change at any time. The information with regards to the property may also change at any time.