APROPERTIES
REAL ESTATE

Calle Mossen Femades 3, bajo dcha. Ed. Lauria
46002 Valencia
T. 96 128 59 65
www.aproperties.es

El Cabañal - El Grau, Valencia

REF. VV2604001

Loft for sale with views in El Cabañal - El Grau (Valencia)

Features

- ✔ Views
- ✔ Heating
- ✔ Furnished
- ✔ Lift

Surface
36 m²

Bedroom
1

Bathroom
1

Price
300,000 €



Bright apartment in a prime location, ideal for living or investment Fantastic property for sale located in a well-connected area, with all amenities just a short walk away.

The apartment stands out for its great layout and natural light, offering a comfortable and functional living space. It features [number] bedrooms, [number] bathrooms, a [separate/fully equipped] kitchen, and a spacious living room with plenty of natural light. Ideal both as a permanent residence or as an investment due to high demand in the area. Located close to supermarkets, public transport, schools, and leisure areas, ensuring convenience in everyday life. A great opportunity you don’t want to miss. Book your visit today!

Contact us,
we will be happy to assist you,
to offer you more details and information.

APROPERTIES
REAL ESTATE

Calle Mossen Femades 3, bajo dcha. Ed. Lauria
46002 Valencia
T. 96 128 59 65
www.aproperties.es

El Cabañal - El Grau, Valencia **REF. VV2604001**









APROPERTIES
REAL ESTATE

Calle Mossen Femades 3, bajo dcha. Ed. Lauria
46002 Valencia
T. 96 128 59 65
www.aproperties.es

El Cabañal - El Grau, Valencia **REF. VV2604001**









APROPERTIES
REAL ESTATE

Calle Mossen Femades 3, bajo dcha. Ed. Lauria
46002 Valencia
T. 96 128 59 65
www.aproperties.es

El Cabañal - El Grau, Valencia **REF. VV2604001**





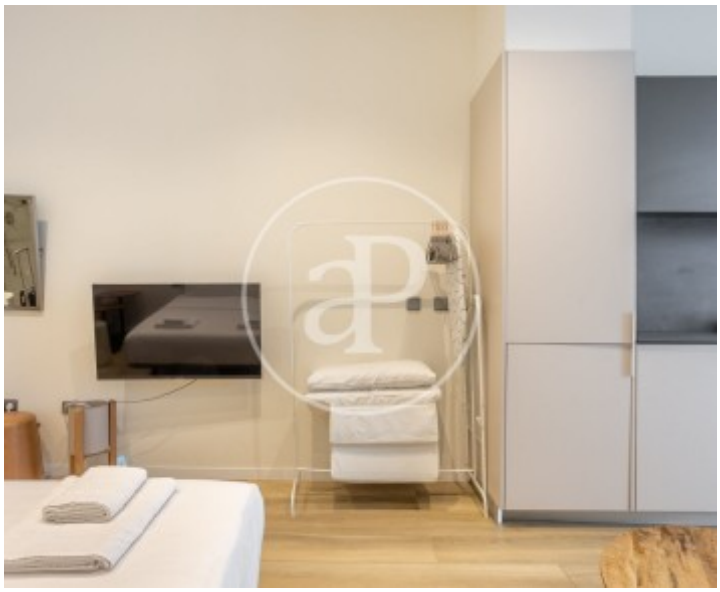

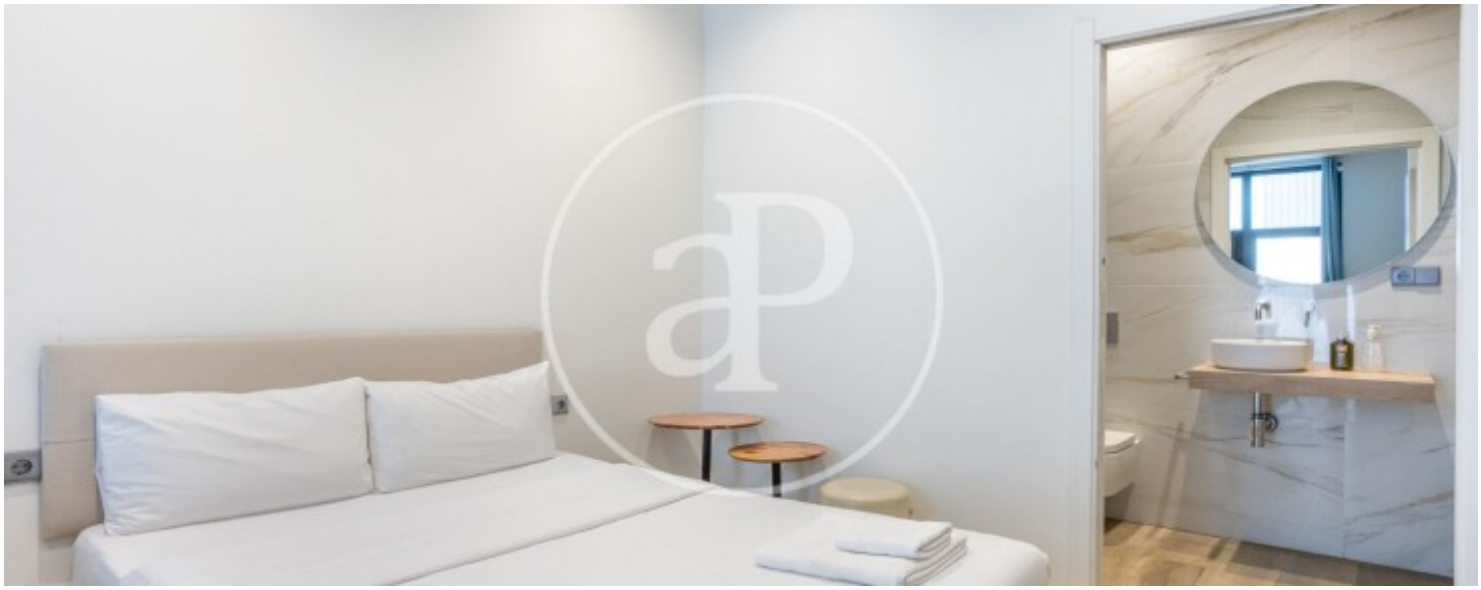

APROPERTIES
REAL ESTATE

Calle Mossen Femades 3, bajo dcha. Ed. Lauria
46002 Valencia
T. 96 128 59 65
www.aproperties.es

El Cabañal - El Grau, Valencia **REF. VV2604001**







The information about any property is not binding to any offer or contract. Any verbal or written declaration made by aProperties with regards to the value or condition of the property should not be considered accurate or factual. The pictures make reference to some parts of the property at the times that they were taken. The areas, dimensions and distances that are given are approximate and should be checked by the client. The images are computer generated and are just an approximate indication of the real appearance of the property; these may change at any time. The information with regards to the property may also change at any time.