



Sollana

REF. VV2509042

Flat for sale with Terrace in Benicull de Xúquer

Features

Surface

886 m²

Plot surface

600 m²

Bedrooms

14

Bathrooms

4

✓ Boxroom

✓ Backyard

Price

548,000 €



Village house in the style of a country estate in the heart of Sollana aProperties is pleased to present this magnificent two-storey house with traditional style and great potential, located in one of the quietest and best-connected areas of the Ribera Baja region. With high ceilings, exposed wooden beams, and charming hydraulic tiled floors, this property is ideal both as a family residence or for a tourism or investment project. Ground floor: Upon entering the property, we find a spacious hall with very high ceilings leading to an elegant hallway. From here, there is access to a large dining room with access to a terrace and a sunny, spacious courtyard. Next to the dining room is a large living room with a fireplace and exposed beams, perfect for family gatherings. On this floor, there is also a

generously sized kitchen, a laundry room, and six spacious bedrooms, a full bathroom, and a guest toilet in the courtyard. First floor: Upstairs there is another living space composed of a dining room and a living room with a kitchen, as well as a charming terrace and six bright bedrooms, a laundry room, and a pantry. Original woodwork, hydraulic floors, high ceilings, and decorative details have been preserved. Second floor: The property is completed by a spectacular 200 m² attic space with wooden beams, adding unique character and endless possibilities for renovation or different...

Contact us,
we will be happy to assist you,
to offer you more details and information.

Sollana

REF. VV2509042

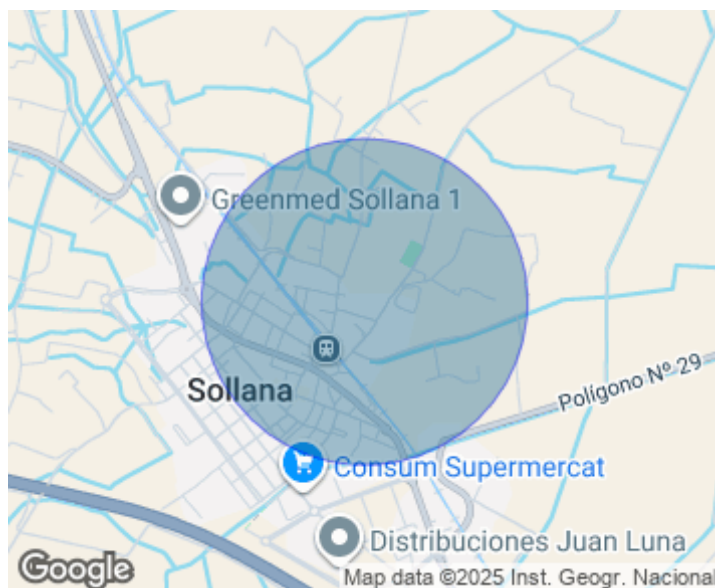

Sollana

REF. VV2509042



Sollana

REF. VV2509042



Sollana

REF. VV2509042

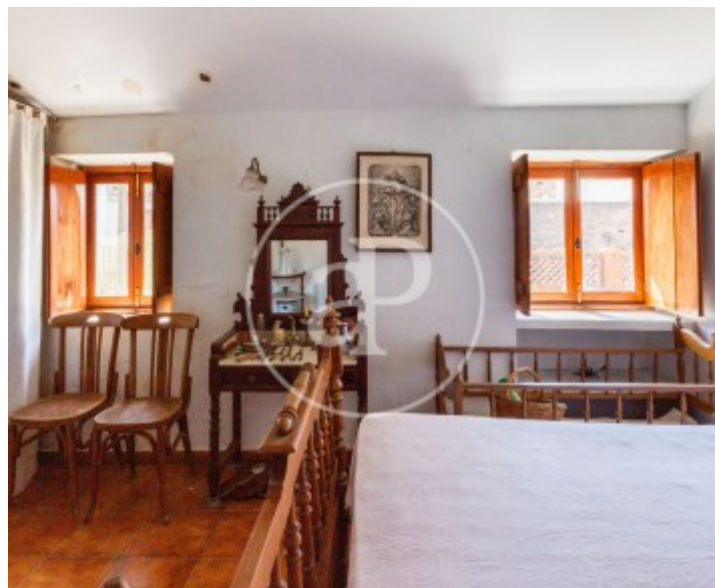

The information about any property is not binding to any offer or contract. Any verbal or written declaration made by aProperties with regards to the value or condition of the property should not be considered accurate or factual. The pictures make reference to some parts of the property at the times that they were taken. The areas, dimensions and distances that are given are approximate and should be checked by the client. The images are computer generated and are just an approximate indication of the real appearance of the property; these may change at any time. The information with regards to the property may also change at any time.

For **more information** or
to make an appointment

apropertiesvalencia@aproperties.es
Tel: 96 128 59 65
www.aproperties.es