

El Espinar, Segovia

REF. VMO2407001

# Flat for sale in El Espinar (Segovia)

## Features

- ✓ Views
- ✓ Heating
- ✓ Boxroom
- ✓ Terrace
- ✓ Backyard
- ✓ Has parking

Price  
**2,500,000 €**

Surface

**963 m<sup>2</sup>**

Bedrooms

**6**

Bathrooms

**6**



## Exclusive country house with stables located in El Espinar in the Sierra de Guadarrama.

The town of El Espinar is situated to the north of Madrid and to the south of the province of Segovia, bordering the provinces of Madrid and Ávila. It is bordered by the Sierra de Guadarrama mountain range. The estate is situated in the Sierra de Guadarrama National Park and also within the biosphere reserve of Real Sitio de San Ildefonso - El Espinar. This wonderful country house is located 45 km from the Plaza de Castilla door to door with paved access, 2 km from the village of El Espinar. Plot of 22607 m<sup>2</sup> and total living area of 963 m<sup>2</sup>. It is equipped with all

the necessary infrastructures for residential use. It has mains electricity supply and transformer. Drinking water, and is accessible by tarmac road. The main house located on the southern boundary, where the plot is accessed from the highest point of the same, a guest house with the same constructive and aesthetic characteristics as the main house, a porch with gazebo, horse stables with six boxes, saddle room, feed room and hayloft, lighted riding arena, three fenced barns for grazing horses, shed, electric transformer and three water wells: one for human consumption and two for irrigation...

**Contact us,**  
we will be happy to assist you,  
to offer you more details and information.

El Espinar, Segovia

REF. VMO2407001

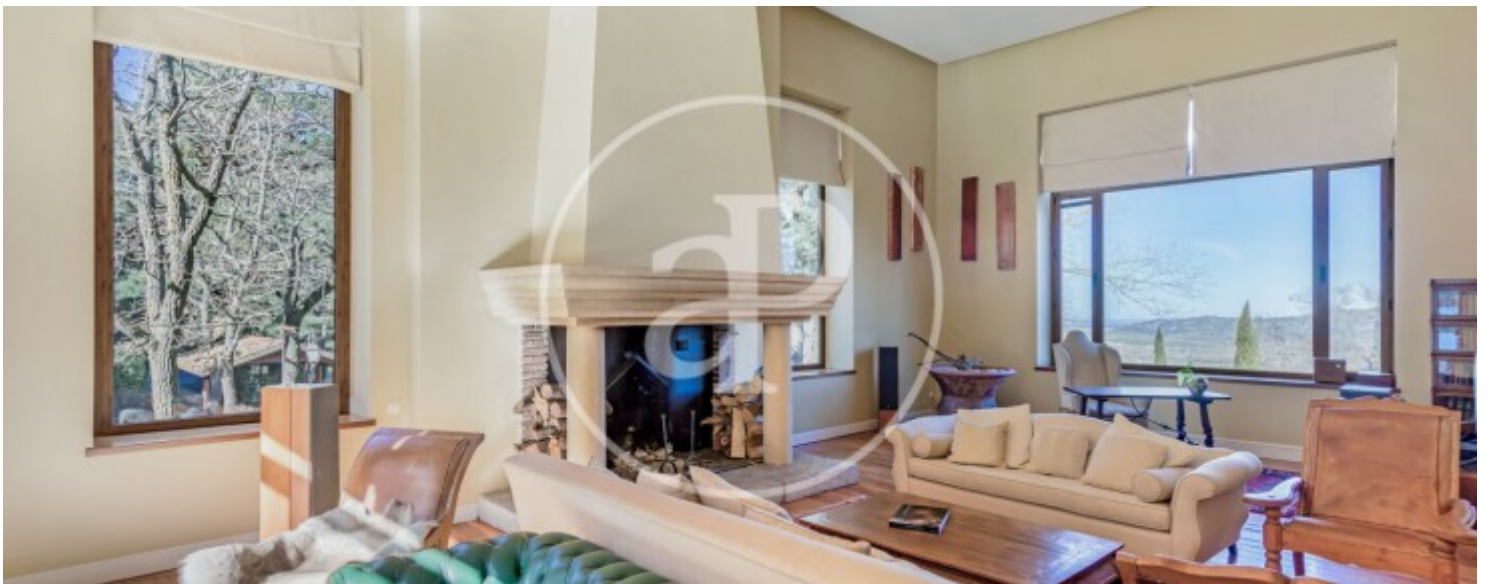
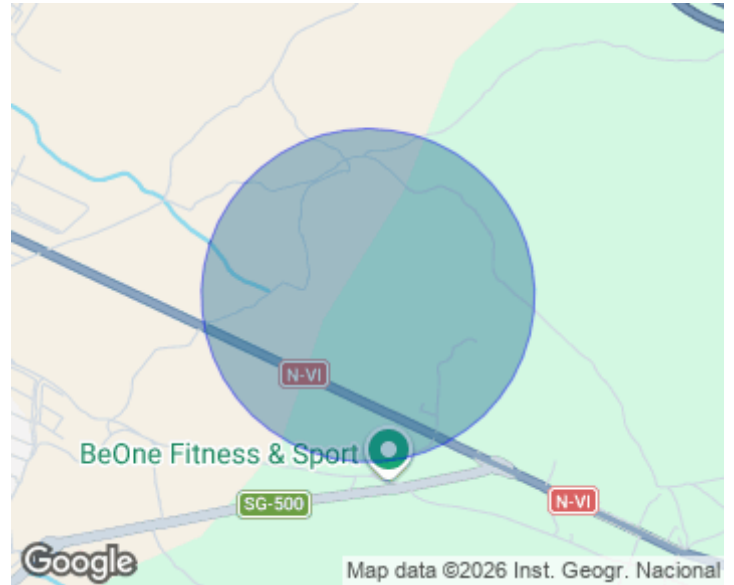

El Espinar, Segovia

REF. VMO2407001



Image not found or type unknown

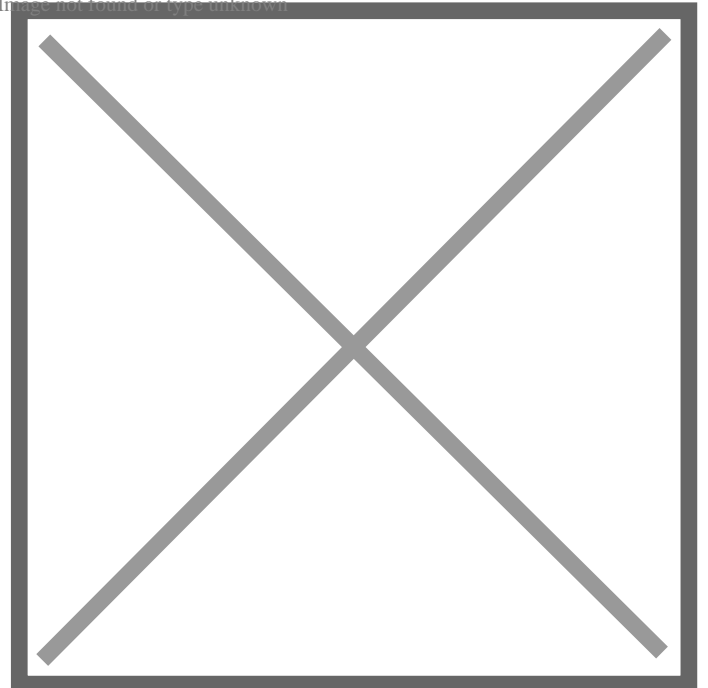

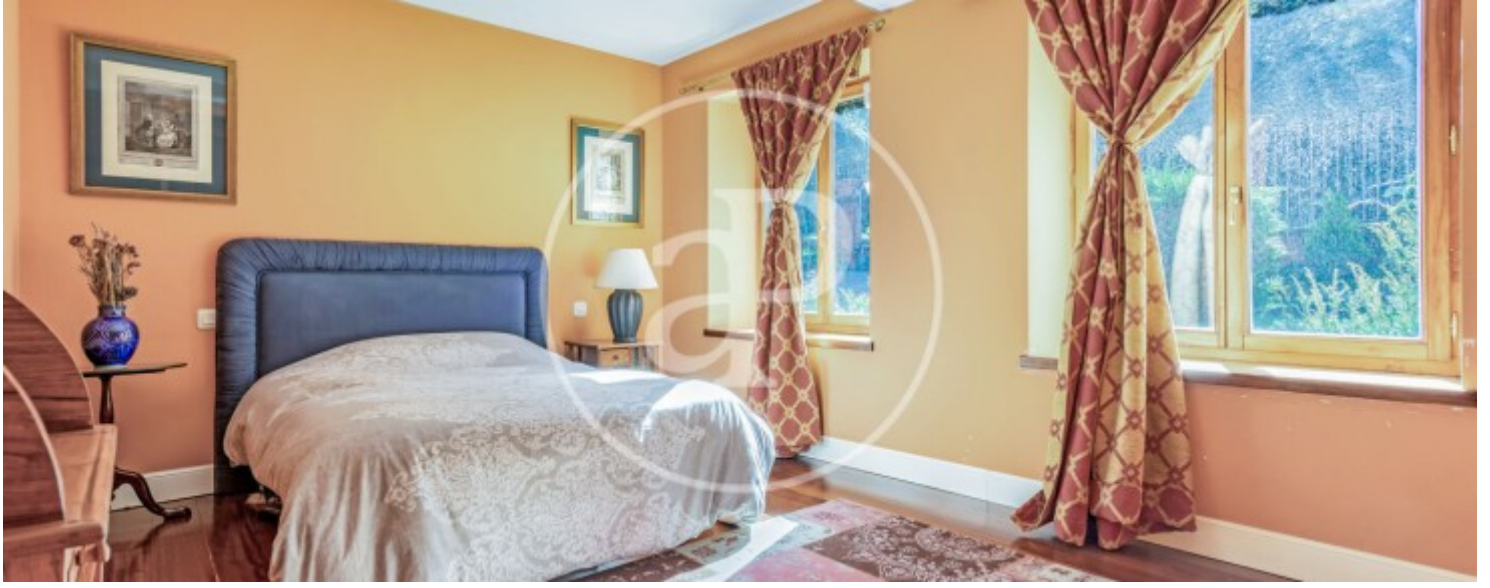

El Espinar, Segovia

REF. VMO2407001

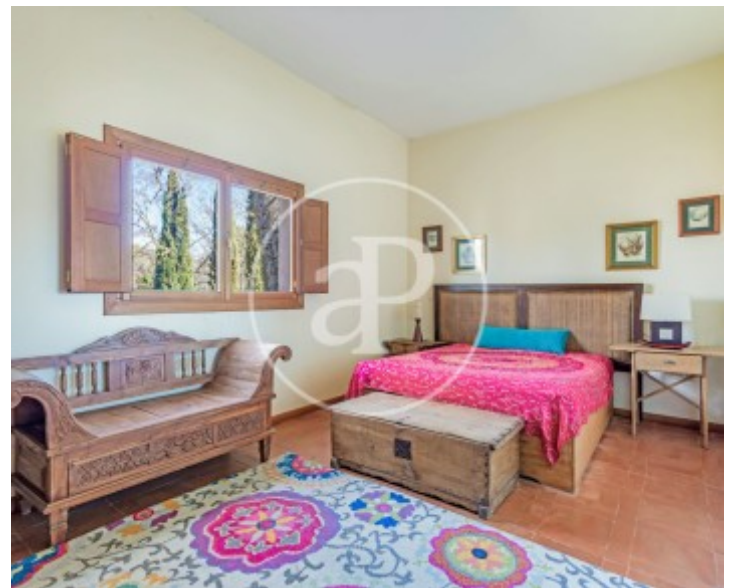
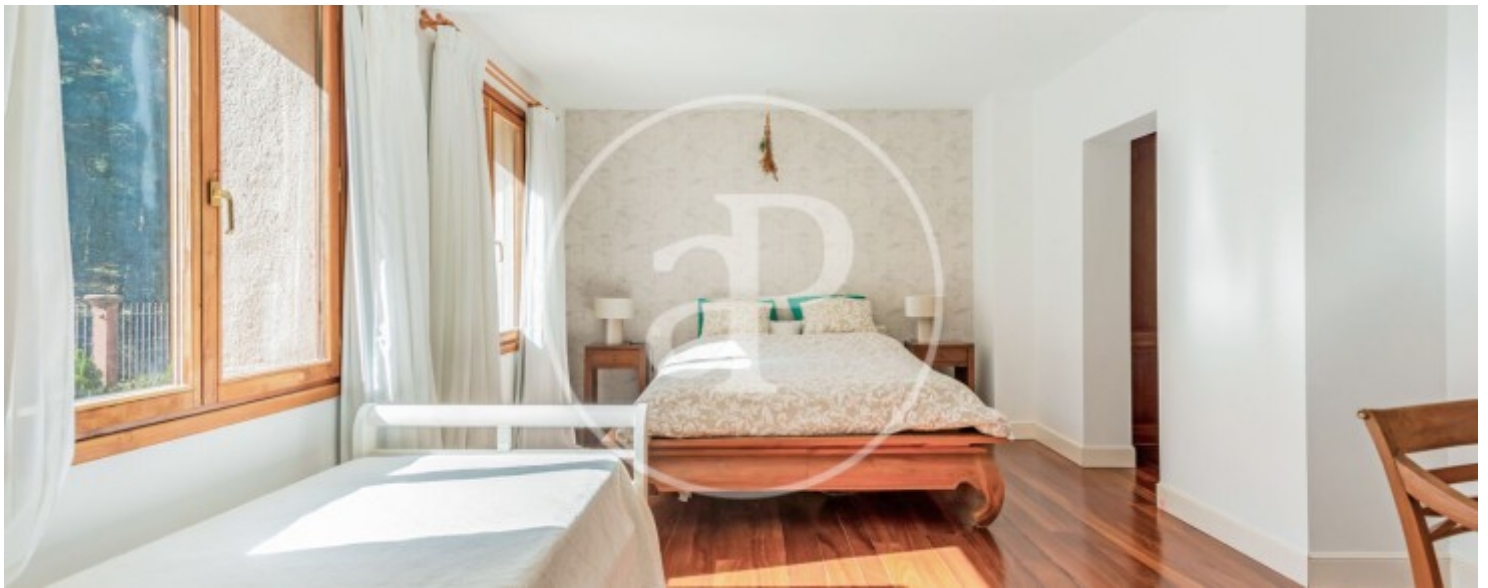

El Espinar, Segovia

REF. VMO2407001

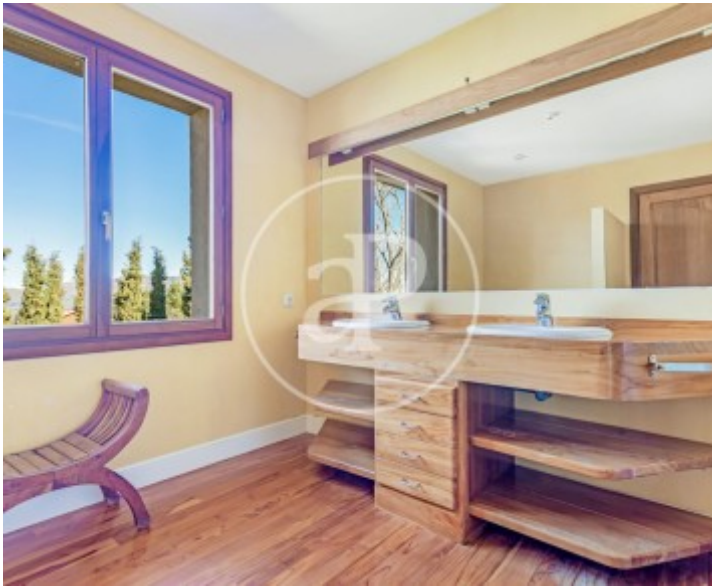

The information about any property is not binding to any offer or contract. Any verbal or written declaration made by aProperties with regards to the value or condition of the property should not be considered accurate or factual. The pictures make reference to some parts of the property at the times that they were taken. The areas, dimensions and distances that are given are approximate and should be checked by the client. The images are computer generated and are just an approximate indication of the real appearance of the property; these may change at any time. The information with regards to the property may also change at any time.

For **more information** or  
to make an appointment

[apropertiesmadrid@aproperties.es](mailto:apropertiesmadrid@aproperties.es)  
Tel: 91 800 54 65  
[www.aproperties.es](http://www.aproperties.es)