

(Santanyí Pueblo)

Ref: ONPM2312002



## Project of detached house for sale in Santanyi

The plot is located in a very quiet street and at the same time within walking distance to the centre of SANTANYÍ. Santanyí is a beautiful and authentically Majorcan village. It has a privileged location with 48km of coastline with beautiful coves and beaches, and next to the second largest natural park in the Balearic Islands. It has a spectacular natural environment and is home to many international artists, so we can find all kinds of galleries and workshops as well as excellent restaurants, making it a paradise for food lovers, with a diversity of cuisines and a multitude of cafes that line its charming streets. This is a licensed project for a modern and functional home with three bedrooms, two bathrooms, one of them en-suite, and a guest toilet on the ground floor. Its kitchen is open concept to the dining room and living room. Central heating and underfloor heating. The outdoor area is composed of a porch with continuous paving, a 50sqm terrace with wooden decking with barbecue area and a wonderful swimming pool to cool off and relax in summer, an ideal property for families, both to live all year round and to spend seasons or as an investment to rent it o [...]

Santanyí / Santanyí Pueblo

Surface  
165 m<sup>2</sup> - 165 m<sup>2</sup>

Units  
1

Completion  
Q1 2025

- ✓ Views
- ✓ Heating
- ✓ AACC
- ✓ Terrace
- ✓ Backyard
- ✓ Pool

Price from 970,000 €



(Santanyí Pueblo)

Ref: ONPM2312002

### Units in this development

Type	Unit	Surface	Terrace	Bedrooms	Bathrooms	Price	State
House	Bajo 65	165 m <sup>2</sup>	1 ( 50 m <sup>2</sup> )	3	3	€ 970,000	Available

(Santanyí Pueblo)

Ref: ONPM2312002

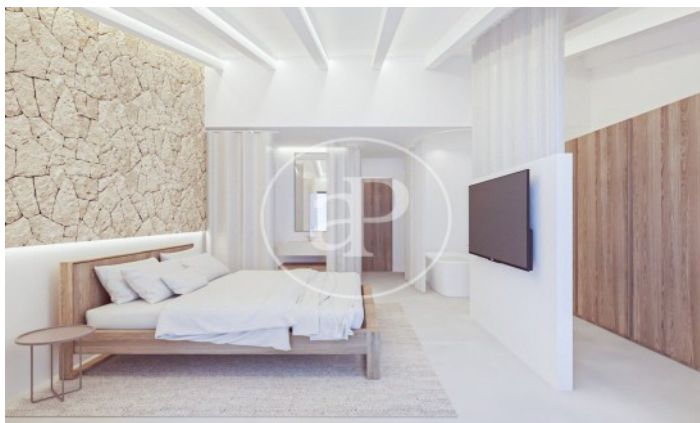
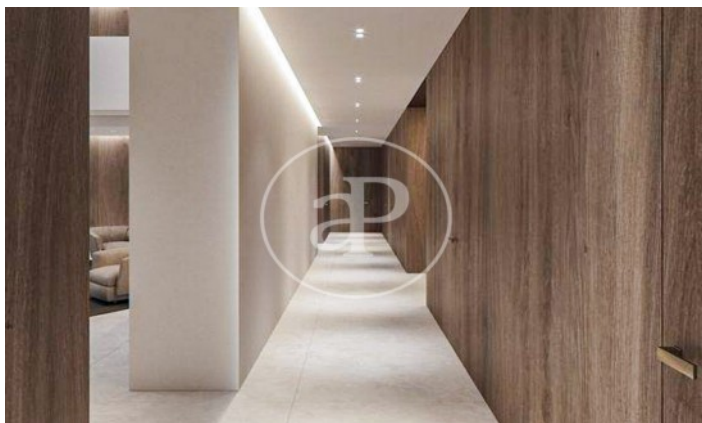
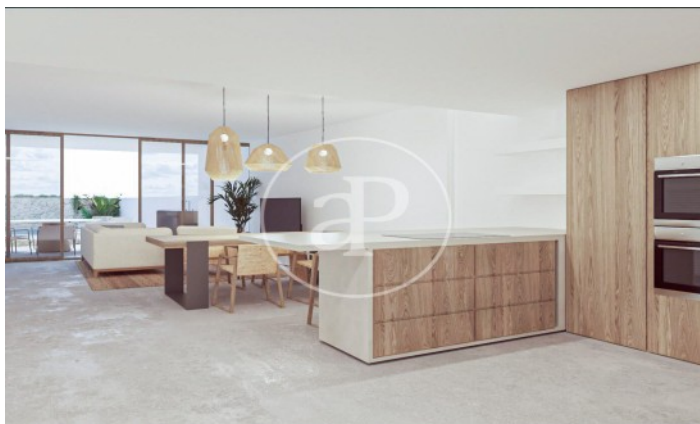
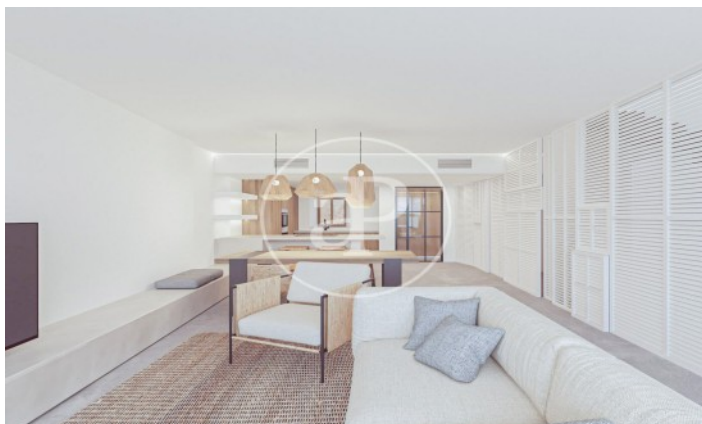
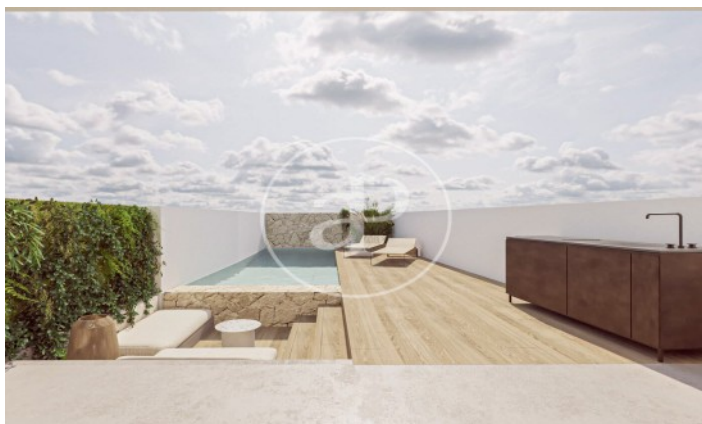



(Santanyí Pueblo)

Ref: ONPM2312002

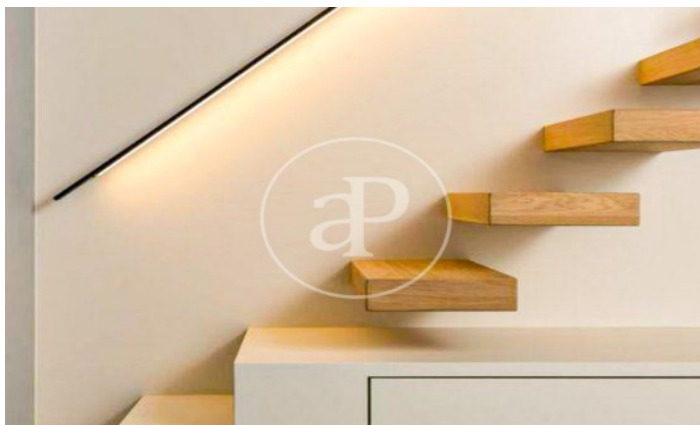
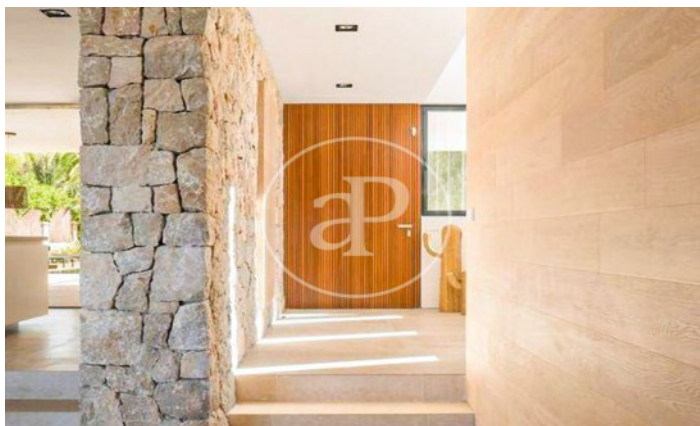

(Santanyí Pueblo)

Ref: ONPM2312002

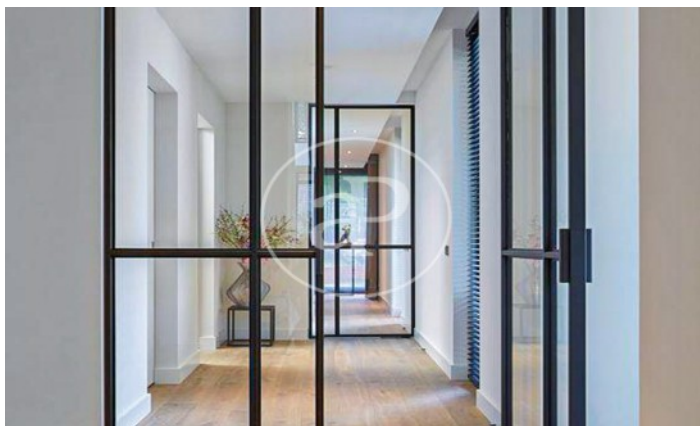

The information about any property is not binding to any offer or contract. Any verbal or written declaration made by aProperties with regards to the value or condition of the property should not be considered accurate or factual. The pictures make reference to some parts of the property at the times that they were taken. The areas, dimensions and distances that are given are approximate and should be checked by the client. The images are computer generated and are just an approximate indication of the real appearance of the property; these may change at any time. The information with regards to the property may also change at any time.

Contact us today for more information or to arrange a viewing

Tel: 871 16 01 60

[apropertiespalma@aproperties.es](mailto:apropertiespalma@aproperties.es)

<https://www.aproperties.es>