



Santanyí Pueblo, Santanyí

REF. APM2306001

Villa for rent in Santanyí

Features

- ✓ Views
- ✓ AACC
- ✓ Pool
- ✓ Furnished
- ✓ Backyard
- ✓ Has parking

Price
18,000 €

Surface
404 m²

Bedrooms
5

Bathrooms
5



ONLY TEMPORARY from 1 to 6 months 18.

000€ from 7 to 18 months 12.000€ This is a stunning 650 sqm luxury villa with five bedrooms, five full bathrooms, swimming pool, garden and sauna. It has several living rooms, fully equipped kitchen with dining areas and a large dining terrace to enjoy the sunset. All rooms are equipped with heating and air conditioning. The first floor kitchen has access to the main dining room and dining terrace. The lower level kitchen serves the large banquet style dining room and pool dining room. One can appreciate the top quality construction and materials of the residence with no detail spared. The first floor

contains the presidential suite with a king-sized bed, master bathroom with bathtub and shower, as well as dressing rooms and sitting room. Two other suites are located on this floor with separate queen size bed areas and their own private full bathrooms. The other bedroom with living room is located on the lower floor with direct access to the pool area. Outside the residence, the jewel of the property is the 11.00 by 5.50 metre jacuzzi pool with a shallow area for the relaxation and enjoyment of the little ones. The villa is located in the countryside near the village of...

Contact us,
we will be happy to assist you,
to offer you more details and information.

Santanyí Pueblo, Santanyí

REF. APM2306001

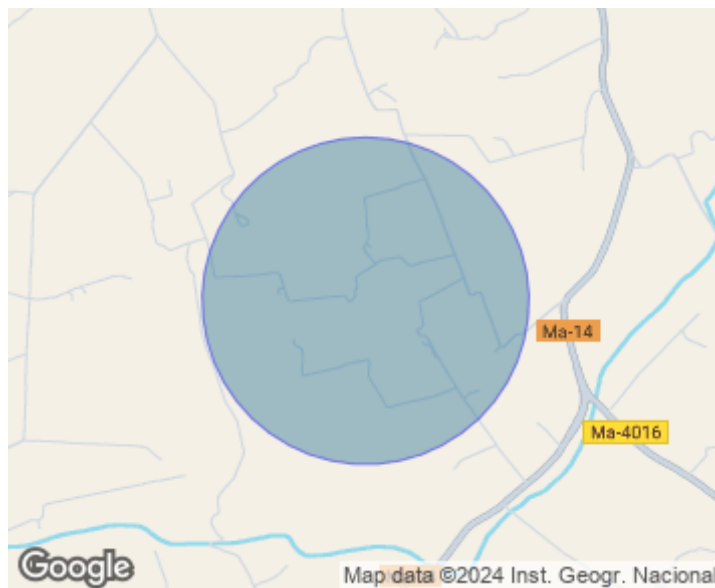

Santanyí Pueblo, Santanyí

REF. APM2306001

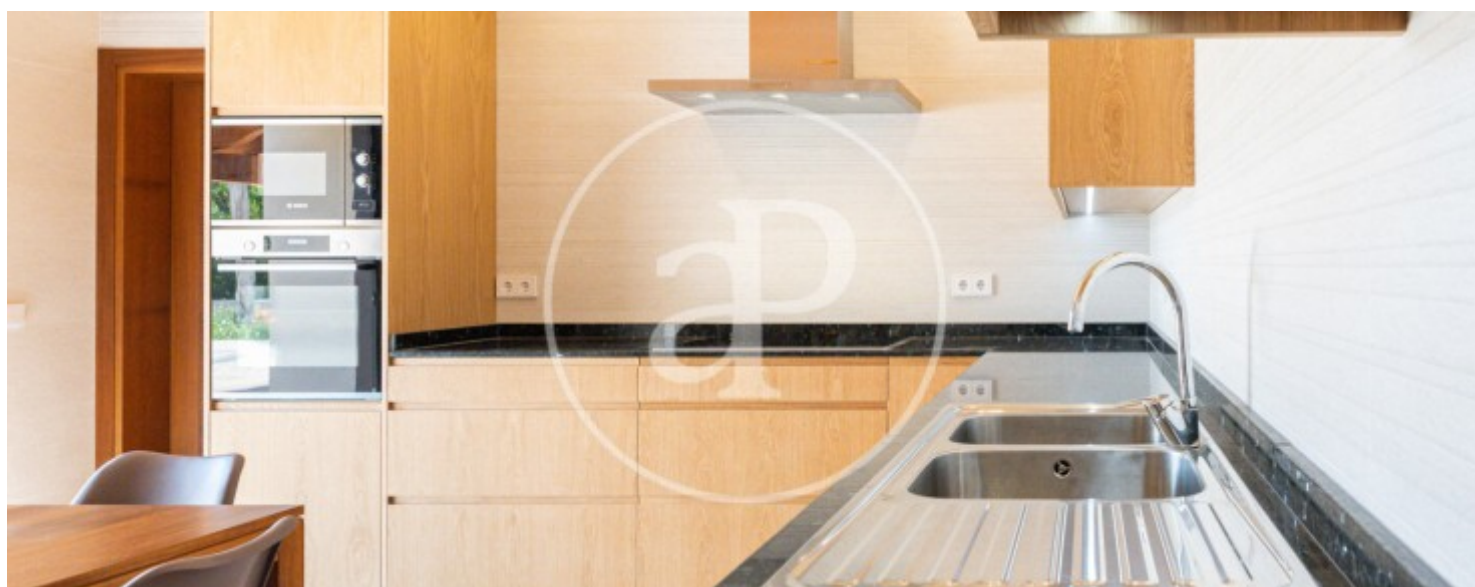
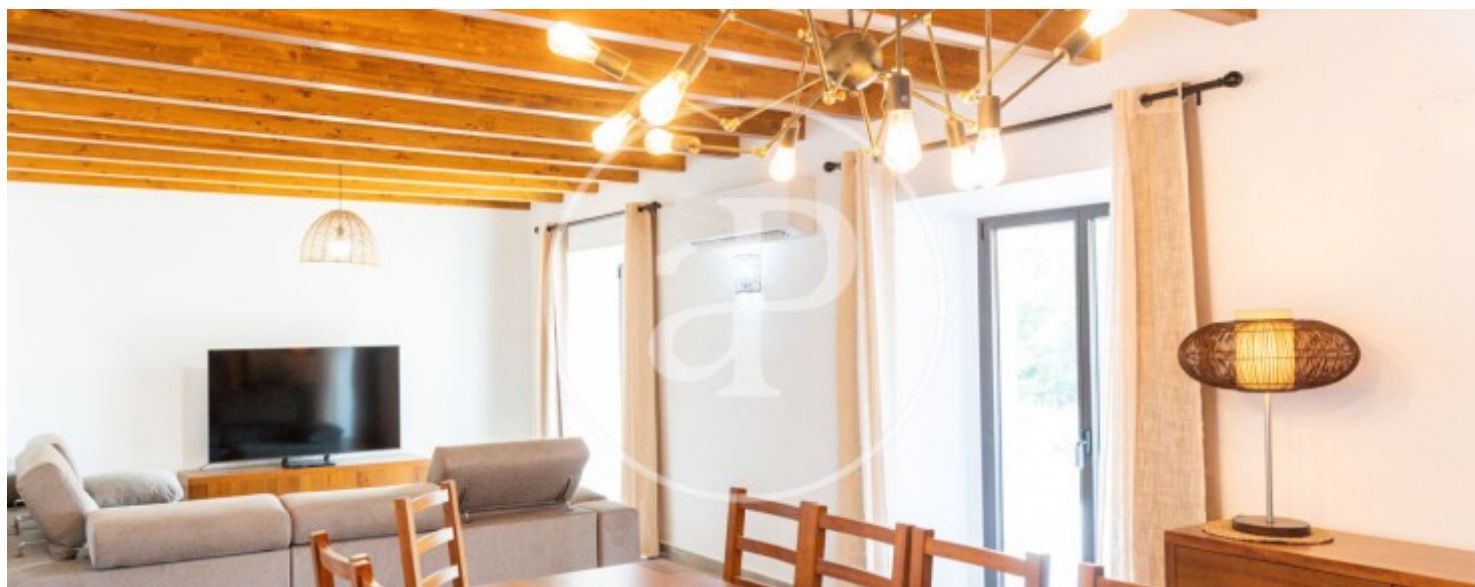

Santanyí Pueblo, Santanyí

REF. APM2306001

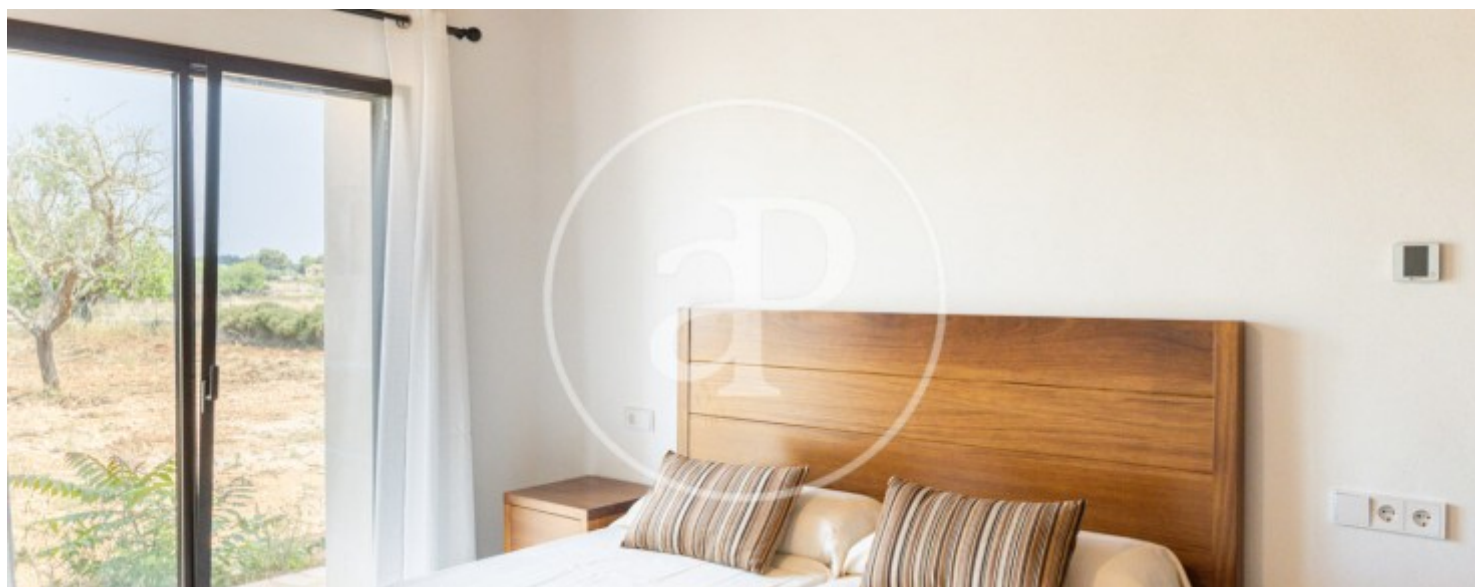
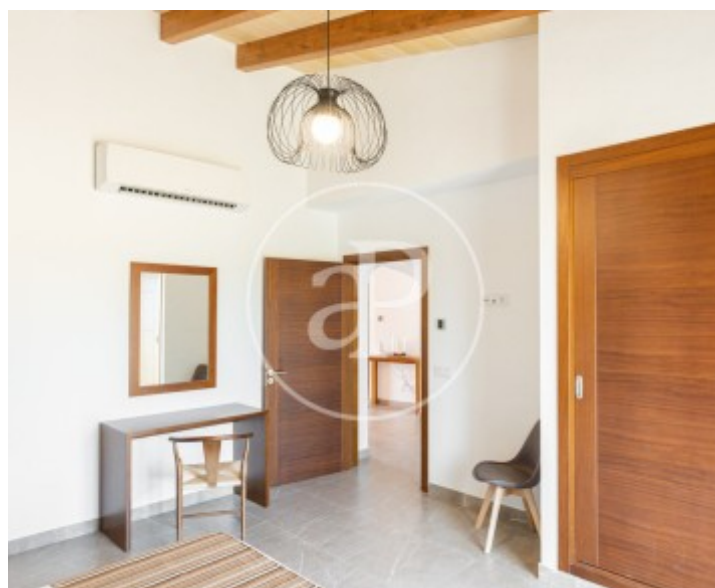

Santanyí Pueblo, Santanyí

REF. APM2306001



The information about any property is not binding to any offer or contract. Any verbal or written declaration made by aProperties with regards to the value or condition of the property should not be considered accurate or factual. The pictures make reference to some parts of the property at the times that they were taken. The areas, dimensions and distances that are given are approximate and should be checked by the client. The images are computer generated and are just an approximate indication of the real appearance of the property; these may change at any time. The information with regards to the property may also change at any time.

For **more information** or
to make an appointment

apropertiespalma@aproperties.es
Tel: 871 16 01 60
www.aproperties.es