

Sant Andreu de Llavaneres

REF. VBM2503001

Country House for Sale in Sant Andreu de Llavaneres

Features

- ✓ Views
- ✓ Heating
- ✓ Boxroom
- ✓ Terrace
- ✓ Backyard
- ✓ Security
- ✓ Concierge
- ✓ Has parking

Surface

790 m²

Plot surface

100,000 m²

Bedrooms

6

Bathrooms

4

Price

1,975,000 €



This stunning 10-hectare estate, located in the heart of Maresme, perfectly combines the natural beauty of its surroundings with the tranquility of rural life.

Nestled within a forest and surrounded by kiwi fields, the property offers a spectacular landscape with unique biodiversity, thanks to its own microclimate that enhances both cultivation and the serenity of the place. The estate features an original 14th-century country house of approximately 500 m², preserving its historical structure and awaiting restoration to bring back its full splendor while adapting it to modern times. This architectural gem blends harmoniously with the landscape, offering

privileged views of the surrounding forest and the extensive kiwi fields beyond the property. Additionally, the estate includes a fully renovated 250 m² house with all modern comforts. With spacious and bright interiors, this home serves as an ideal retreat for those looking to combine comfort with nature. The gardens surrounding the house showcase the beauty of the area, featuring a design that respects the native flora, creating a relaxing and harmonious environment. Outside, an additional building has been designed for celebrations and social gatherings such as meals, parties, or...

Contact us,
we will be happy to assist you,
to offer you more details and information.

Sant Andreu de Llavaneres

REF. VBM2503001

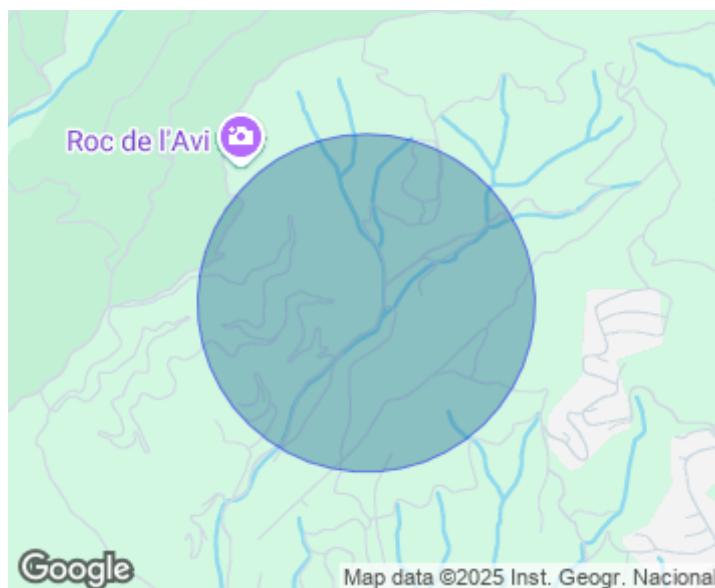

Sant Andreu de Llavaneres

REF. VBM2503001



Sant Andreu de Llavaneres

REF. VBM2503001

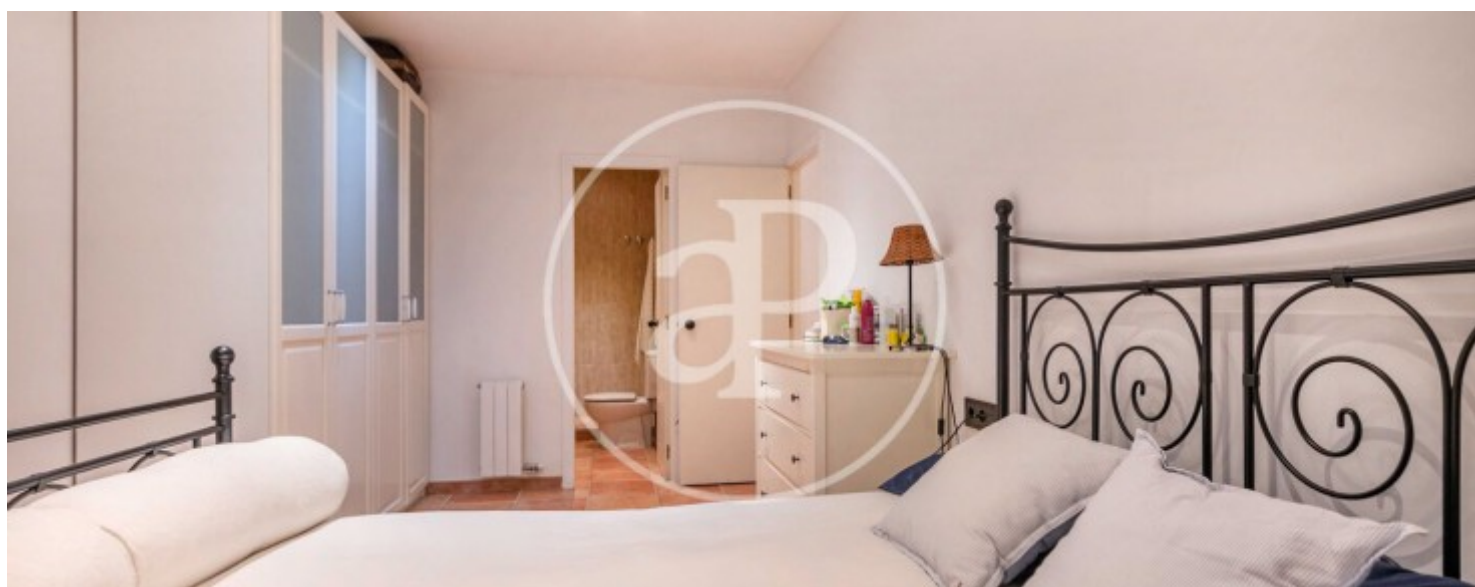
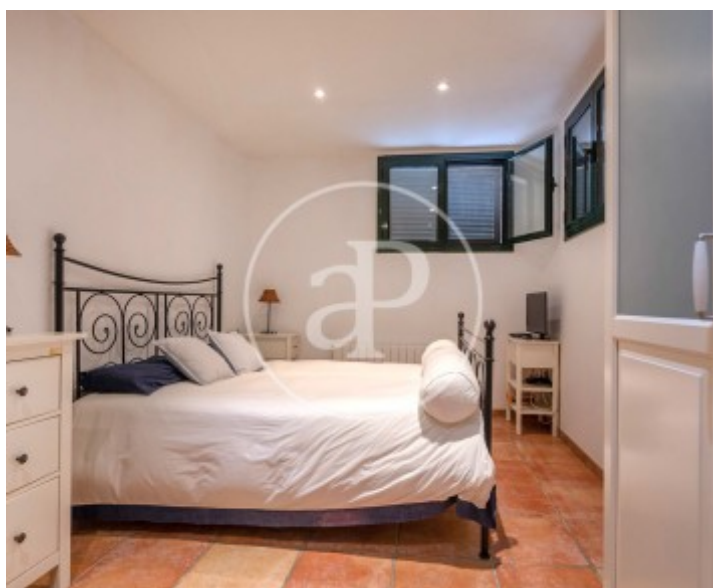
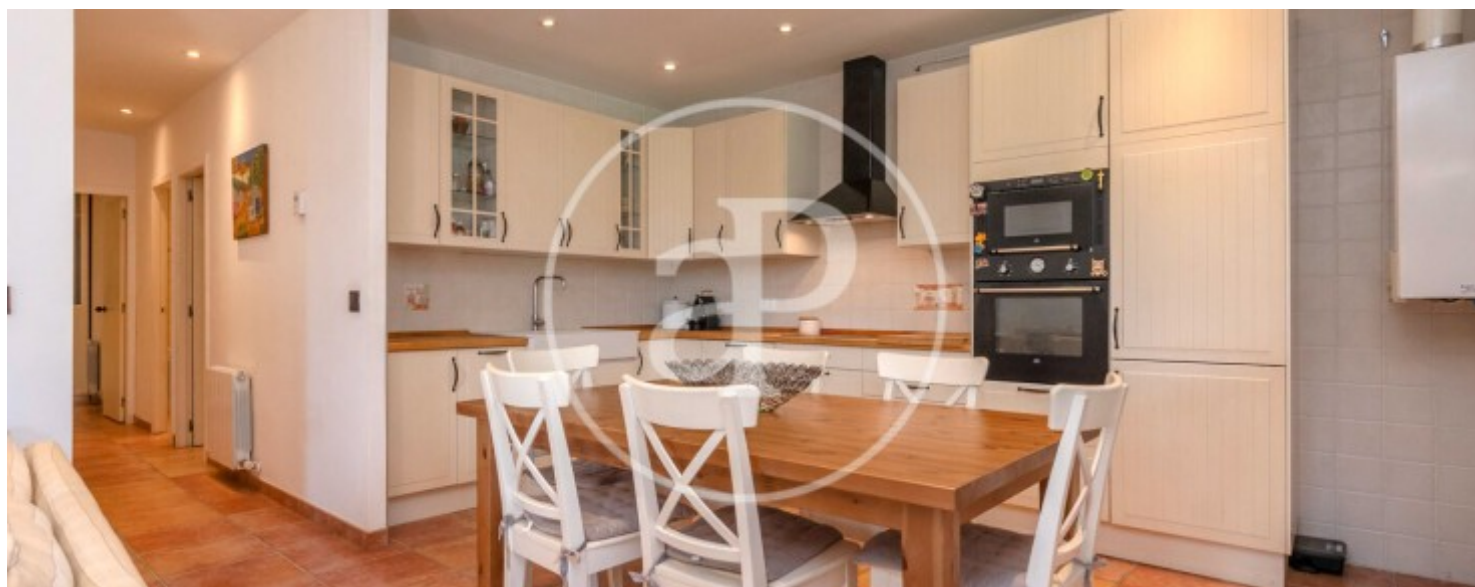

Sant Andreu de Llavaneres

REF. VBM2503001

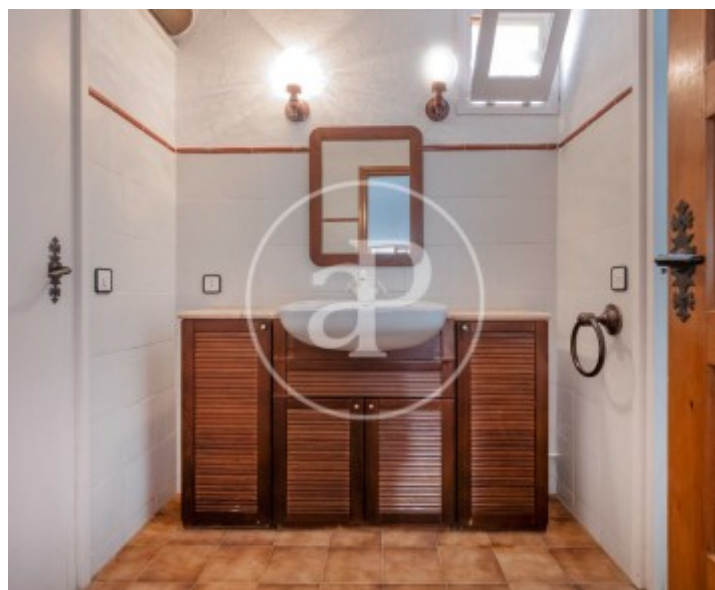
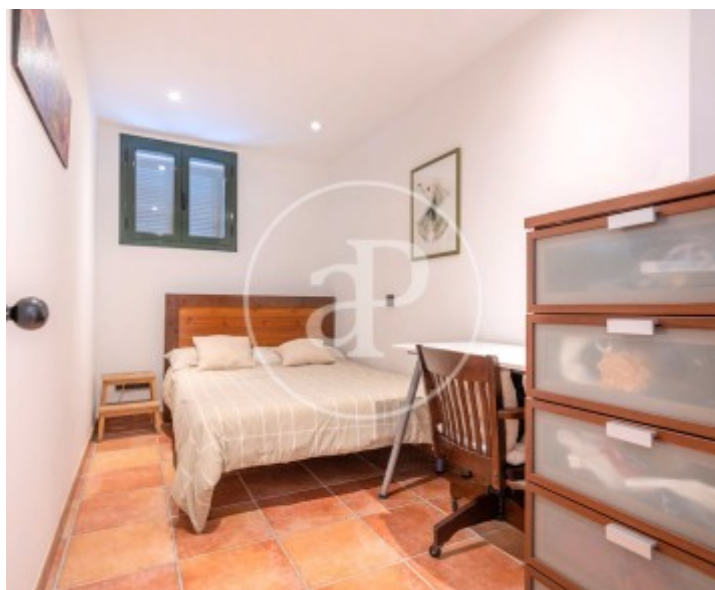

The information about any property is not binding to any offer or contract. Any verbal or written declaration made by aProperties with regards to the value or condition of the property should not be considered accurate or factual. The pictures make reference to some parts of the property at the times that they were taken. The areas, dimensions and distances that are given are approximate and should be checked by the client. The images are computer generated and are just an approximate indication of the real appearance of the property; these may change at any time. The information with regards to the property may also change at any time.

For **more information** or
to make an appointment

apropertiesbarcelona@aproperties.es
Tel: 93 528 89 08
www.aproperties.es