APROPERTIES
REAL ESTATE

Calle Mossen Femades 3, bajo dcha. Ed. Lauria
46002 Valencia
T. 96 128 59 65
www.aproperties.es

Loriguilla, Riba-Roja de Túria

REF. VV2611041

Flat for sale with Terrace in Loriguilla (Riba-Roja de Túria)

Features

- Views
- Boxroom
- Terrace
- Pool
- Lift
- Has parking
- Heating
- AACC
- Backyard
- Gym
- Security

Surface
143 m²

Bedrooms
3

Bathrooms
2



Price
270,000 €

BEAUTIFUL APARTMENT IN LA REVA RESIDENTIAL COMPLEX, WITH 3 BEDROOMS AND TERRACE Located in a privileged setting, within one of the best residential complexes offering a full range of amenities, we present this spacious and bright property. It features a large terrace, landscaped gardens, a children's playground and a swimming pool. A parking space and storage room are also included in the price. The property has a total built area of 143 square metres (according to the Land Registry) and a south-facing orientation. It is a very welcoming home with an excellent layout. The living area comprises an entrance hall and a fully equipped, bright eat-in kitchen with a utility gallery. This leads to a spacious living-dining room with access to a 7-square-metre terrace fitted with awnings. The sleeping area consists of three double bedrooms and a full bathroom with a walk-in shower. The master bedroom features an en-suite bathroom with a bathtub. All bedrooms have fitted wardrobes, and the property also benefits from Climalit double-glazed windows. The property stands out for its high-quality finishes, including natural parquet flooring, ducted heating and air conditioning. It offers plenty of potential and is ideal for enjoying time with family and friends. The residential complex offers a full range of amenities, including a swimming pool, children's playground, supermarkets, restaurants and...

Contact us,
we will be happy to assist you,
to offer you more details and information.

APROPERTIES
REAL ESTATE

Calle Mossen Femades 3, bajo dcha. Ed. Lauria
46002 Valencia
T. 96 128 59 65
www.aproperties.es

Loriguilla, Riba-Roja de Túria **REF. VV2611041**









APROPERTIES
REAL ESTATE

Calle Mossen Femades 3, bajo dcha. Ed. Lauria
46002 Valencia
T. 96 128 59 65
www.aproperties.es

Loriguilla, Riba-Roja de Túria **REF. VV2611041**









APROPERTIES
REAL ESTATE

Calle Mossen Femades 3, bajo dcha. Ed. Lauria
46002 Valencia
T. 96 128 59 65
www.aproperties.es

Loriguilla, Riba-Roja de Túria **REF. VV2611041**

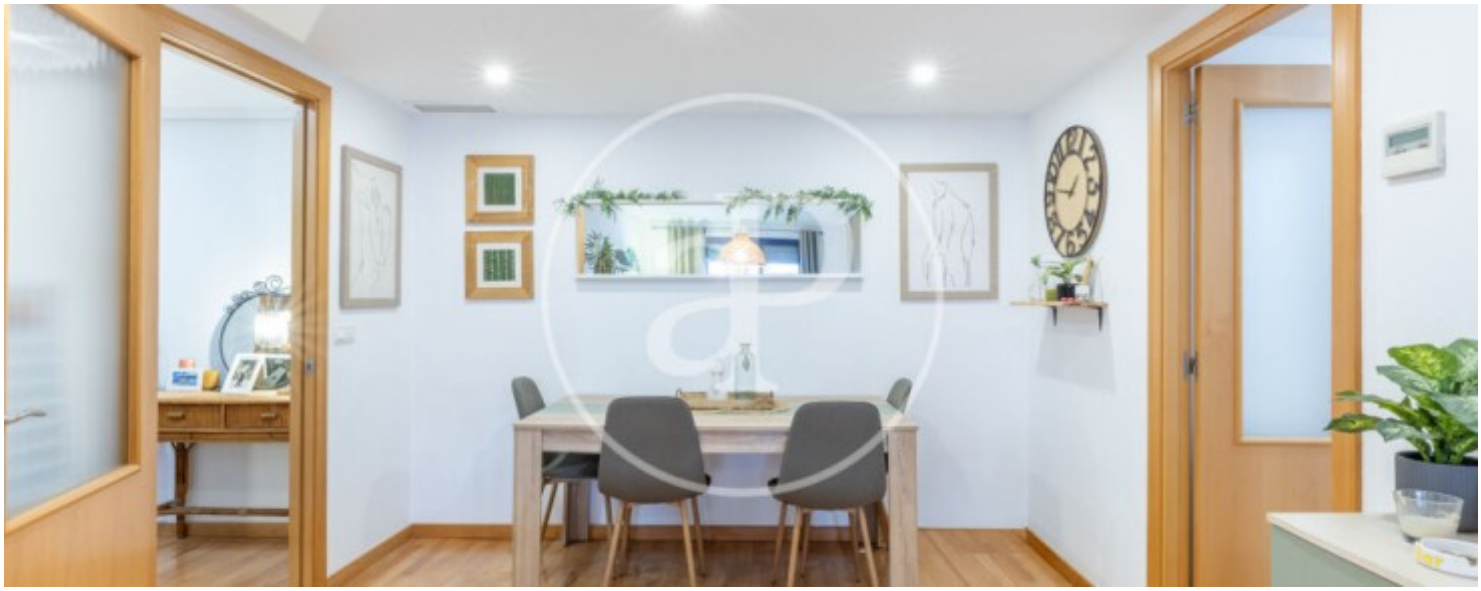







APROPERTIES
REAL ESTATE

Calle Mossen Femades 3, bajo dcha. Ed. Lauria
46002 Valencia
T. 96 128 59 65
www.aproperties.es

Loriguilla, Riba-Roja de Túria **REF. VV2611041**







The information about any property is not binding to any offer or contract. Any verbal or written declaration made by aProperties with regards to the value or condition of the property should not be considered accurate or factual. The pictures make reference to some parts of the property at the times that they were taken. The areas, dimensions and distances that are given are approximate and should be checked by the client. The images are computer generated and are just an approximate indication of the real appearance of the property; these may change at any time. The information with regards to the property may also change at any time.

For **more information** or
to make an appointment

apropertiesvalencia@aproperties.es
Tel: 96 128 59 65
www.aproperties.es