



Puerto de Sagunto

REF. AV2510046

Flat for rent with views in Puerto de Sagunto

Features

- ✓ Views
- ✓ AACC
- ✓ Lift

Surface

110 m²

Bedrooms

4

Bathrooms

2

Price

1,200 €



aProperties presents this magnificent, bright partially furnished apartment, recently renovated, located right on the beachfront of Puerto de Sagunto.

The property features four spacious bedrooms, a full bathroom with shower, a guest toilet, a fully equipped kitchen with refrigerator, ceramic hob, and washing machine, a very bright living-dining room, and a wonderful balcony with spectacular sea views. It includes hot/cold air conditioning in the living room and parquet flooring throughout the apartment, offering both comfort and warmth in every room. Located right on the beach of Puerto de Sagunto, it is very close to all essential services: supermarkets,

restaurants, health center, parks, and schools. Puerto de Sagunto is an urban area that belongs to the city of Sagunto. It lies south of Almenara and Canet d'en Berenguer, east of Sagunto, facing the Mediterranean Sea, and north of Puçol. It is approximately 25 km north of Valencia. The Camp de Morvedre region is known for its physical diversity, ranging from mountain areas that border La Plana Baixa to the north, Alto Palancia and Camp de Túria inland, and l'Horta Nord to the south. If you're looking to live in a special and welcoming space, this is without...

Contact us,
we will be happy to assist you,
to offer you more details and information.

Puerto de Sagunto

REF. AV2510046

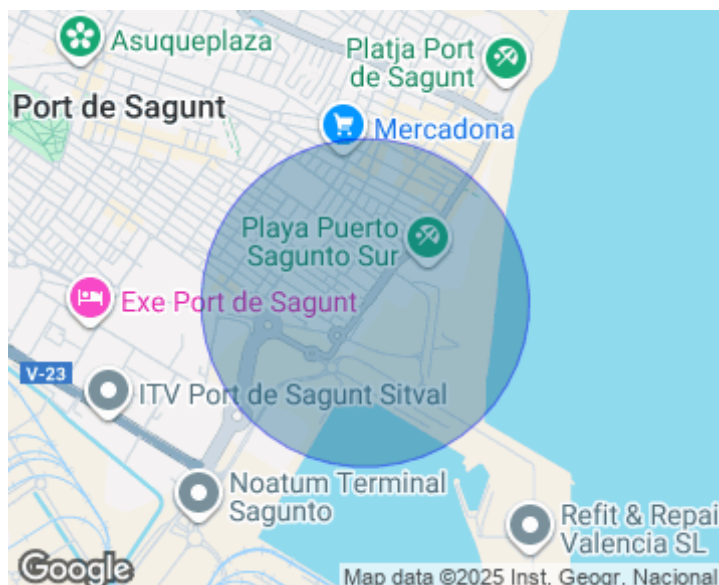
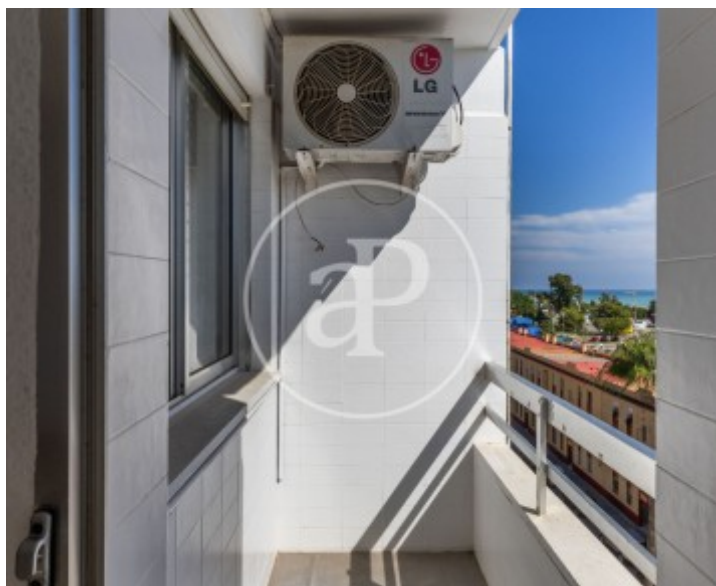
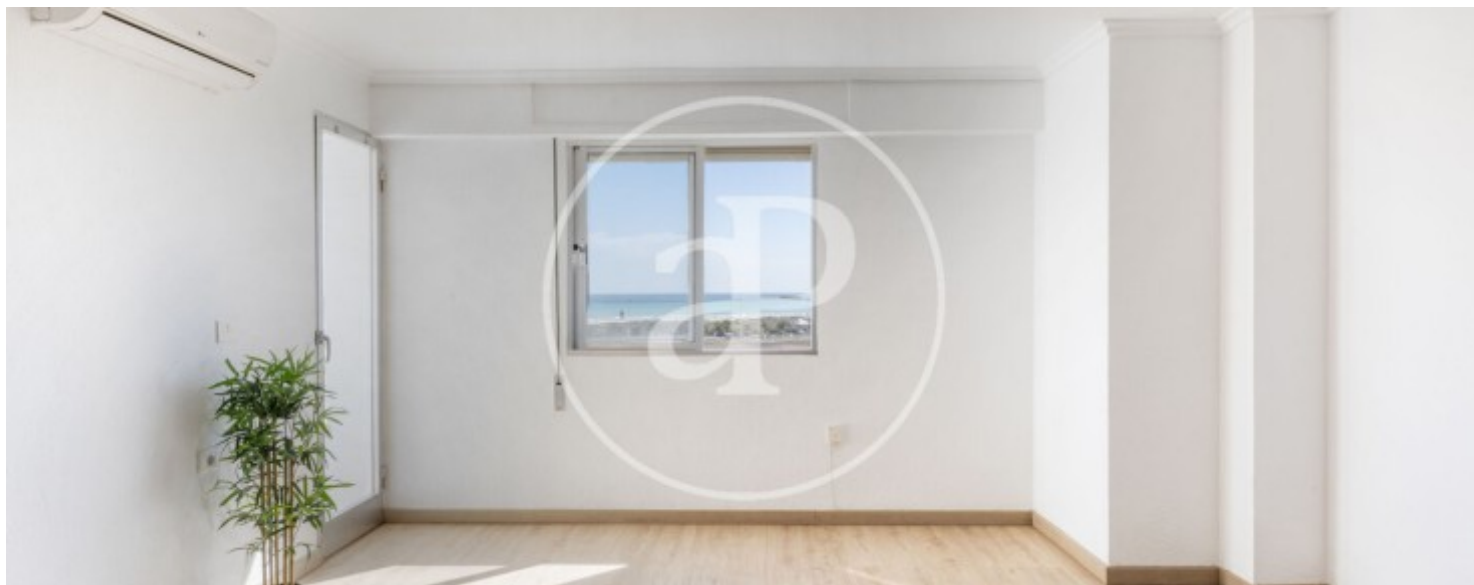

Puerto de Sagunto

REF. AV2510046

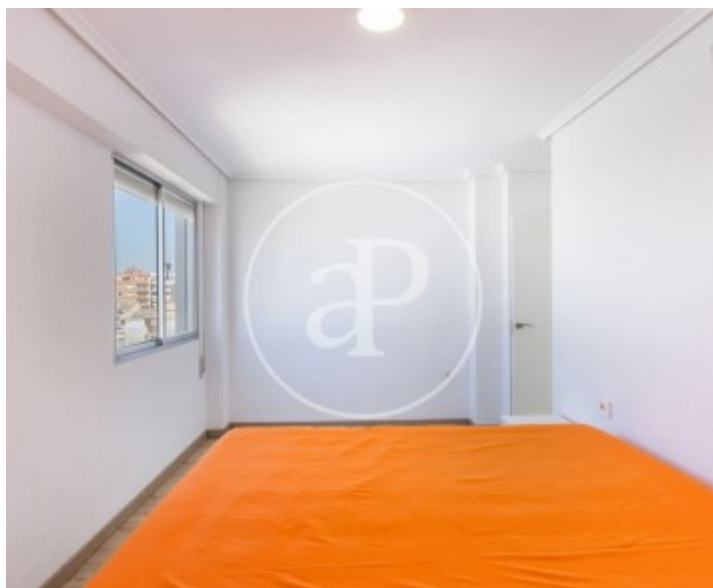
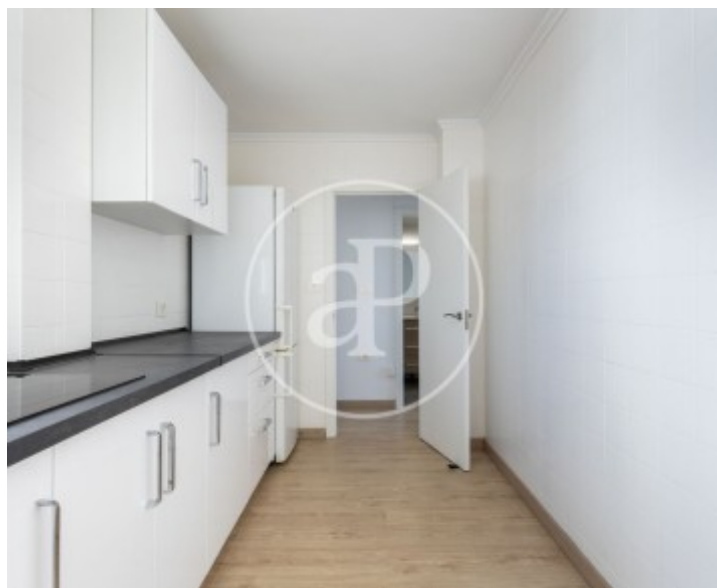
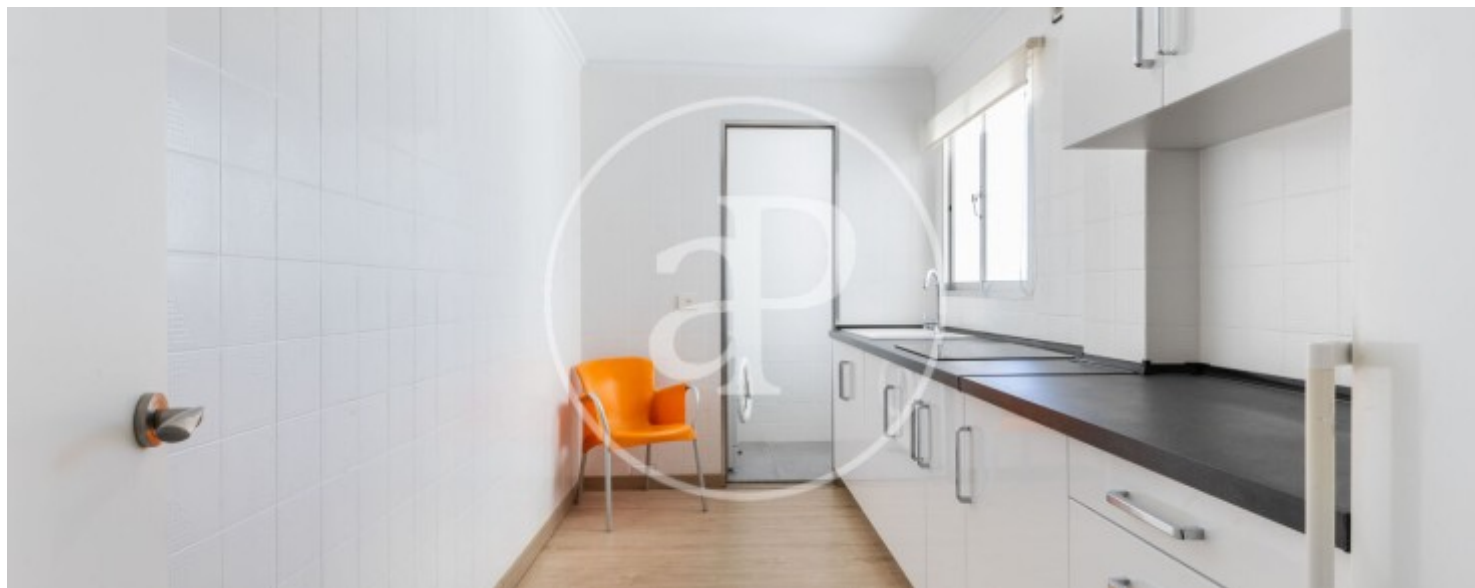

Puerto de Sagunto

REF. AV2510046

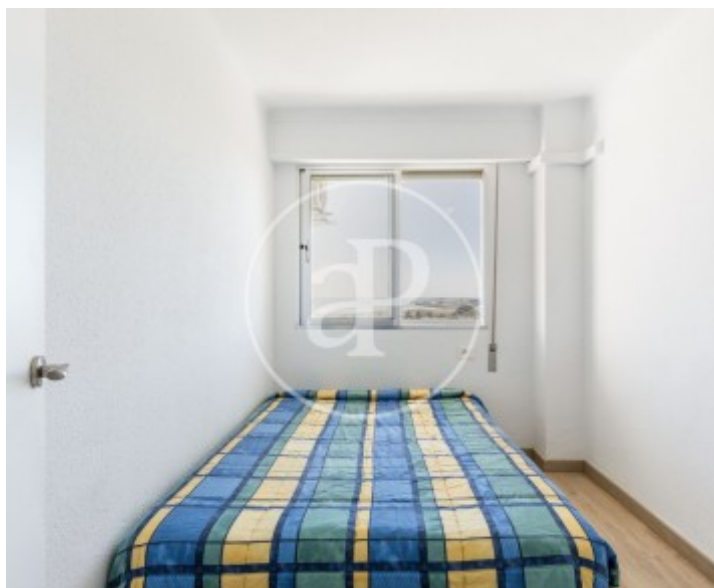
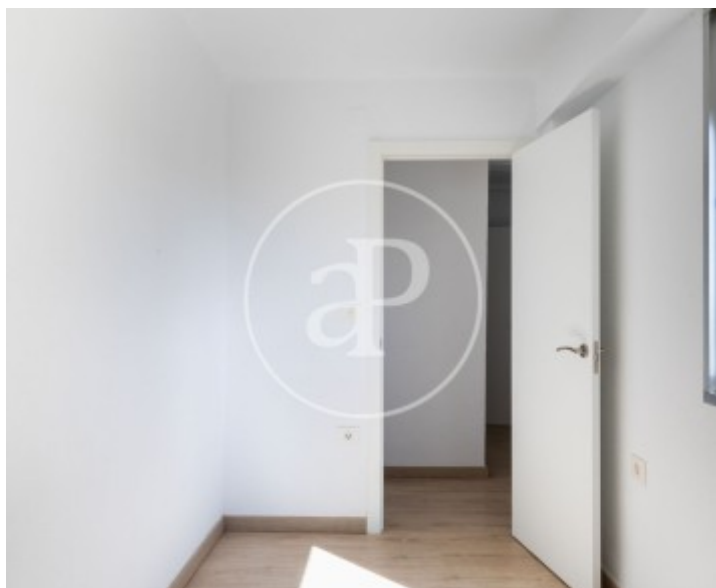
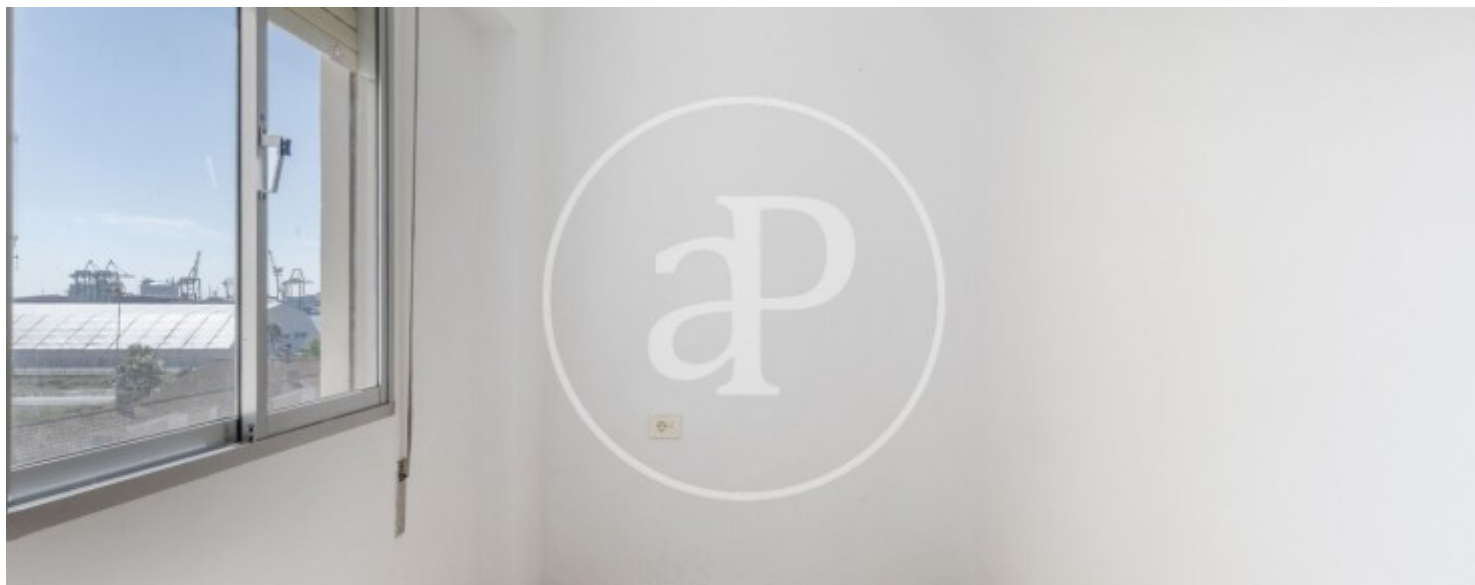

Puerto de Sagunto

REF. AV2510046

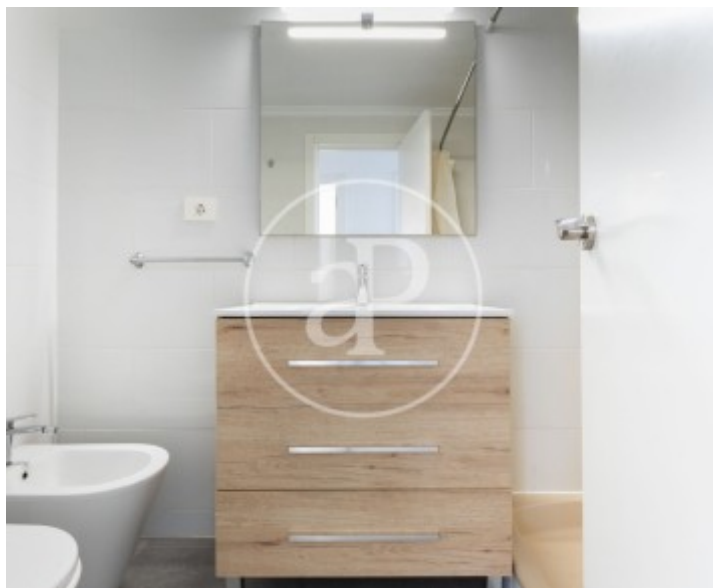
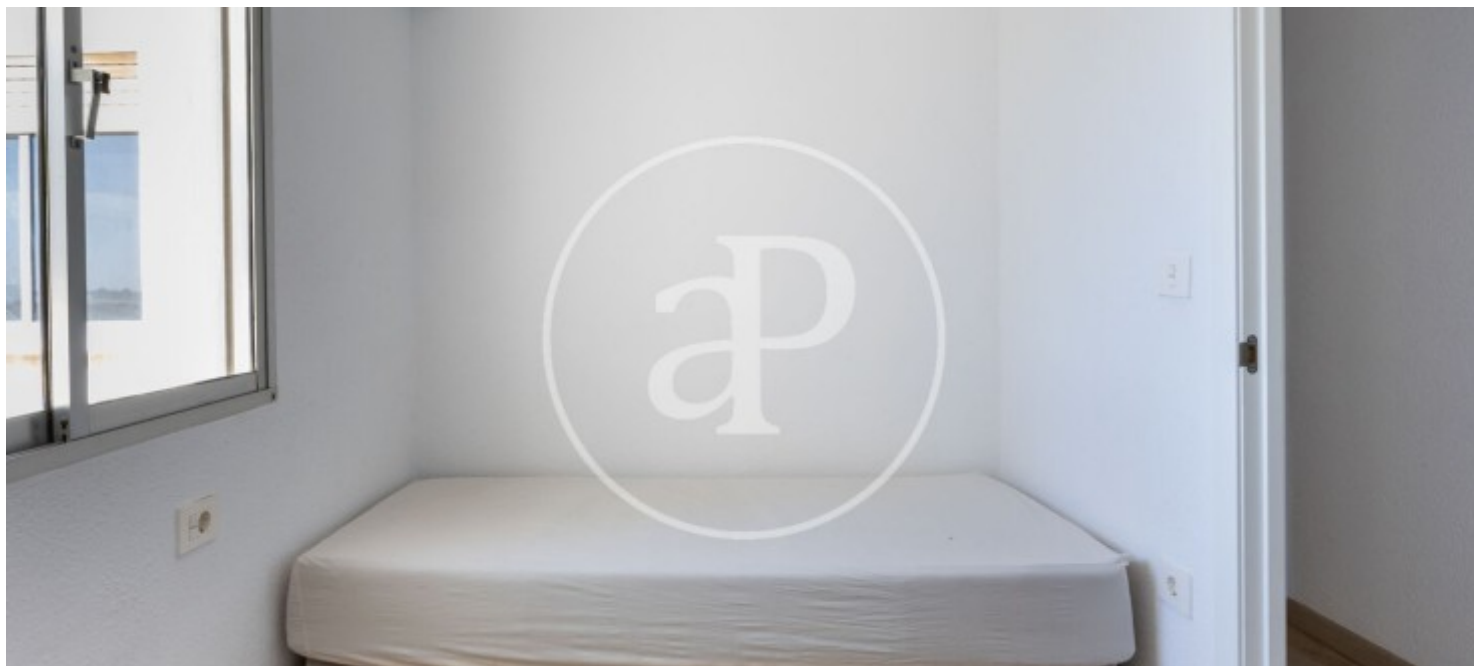

The information about any property is not binding to any offer or contract. Any verbal or written declaration made by aProperties with regards to the value or condition of the property should not be considered accurate or factual. The pictures make reference to some parts of the property at the times that they were taken. The areas, dimensions and distances that are given are approximate and should be checked by the client. The images are computer generated and are just an approximate indication of the real appearance of the property; these may change at any time. The information with regards to the property may also change at any time.

For **more information** or
to make an appointment

apropertiesvalencia@aproperties.es
Tel: 96 128 59 65
www.aproperties.es