

Lloret de Vistalegre, Porreres

REF. VPM2205036



## Finca for sale in Lloret

### Features

- ✓ Views
- ✓ Backyard
- ✓ Gym
- ✓ Has parking
- ✓ Boxroom
- ✓ Pool
- ✓ Lift

Price

**3,800,000 €**

Surface

**1,001 m<sup>2</sup>**

Bedrooms

**6**

Bathrooms

**7**



This fabulous estate which extends over an area of 48,000 sqm, includes 6 outbuildings and a main house of 1,000 sqm, all in very good condition with the roofs restored and ready to be adapted for whatever lifestyle the new owners or users may require. The main house consists of 2 floors. On the ground floor are the kitchen and various rooms of different functionality, a bedroom with en-suite bathroom and 2 toilets. The second floor is very spacious and contains the rest of the (5) bedrooms, all of them with en-suite bathrooms, some of them with independent entrances. The house is equipped with central heating that works through 2 gasoil tanks of 1,000 l. each one; besides the house has a free water well. The garden sprouts from the porches that surround the main building, continues by the swimming

pool with fabulous views of the valley and is extended by the different areas that now occupy several of the outbuildings and some enclosures with animals. Can you imagine living here? We look forward to your call!

**Contact us,**  
we will be happy to assist you,  
to offer you more details and information.

Lloret de Vistalegre, Porreres

REF. VPM2205036

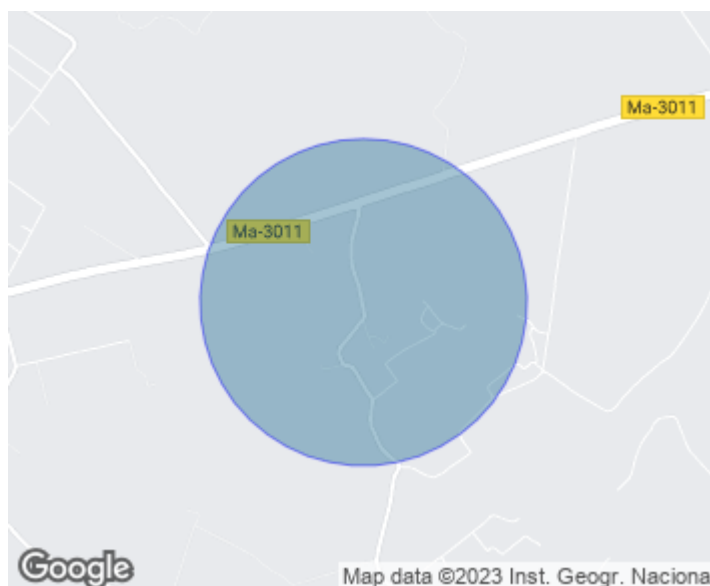



Lloret de Vistalegre, Porreres

REF. VPM2205036

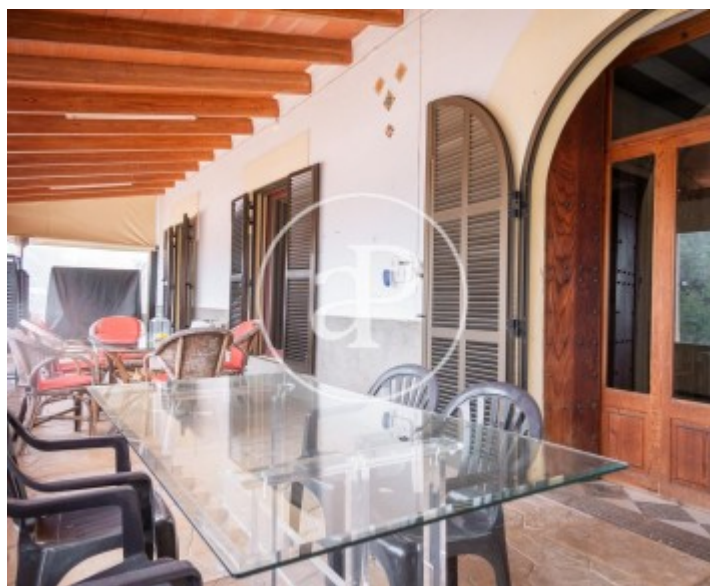
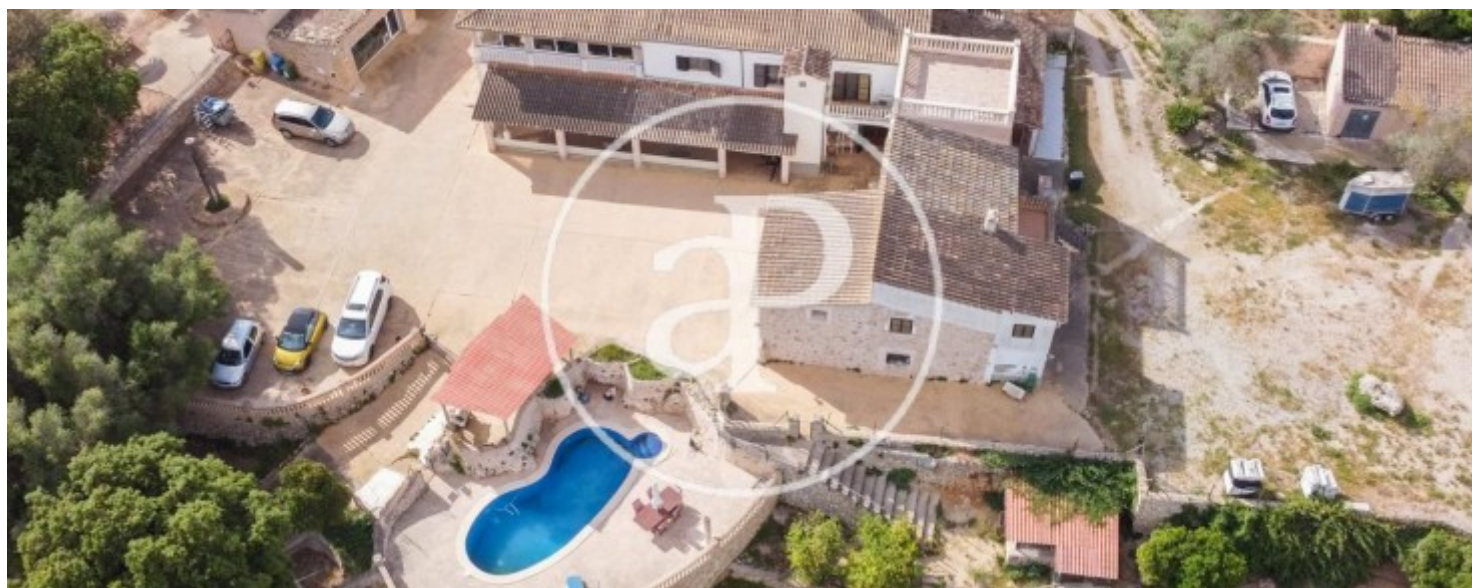



Lloret de Vistalegre, Porreres

REF. VPM2205036

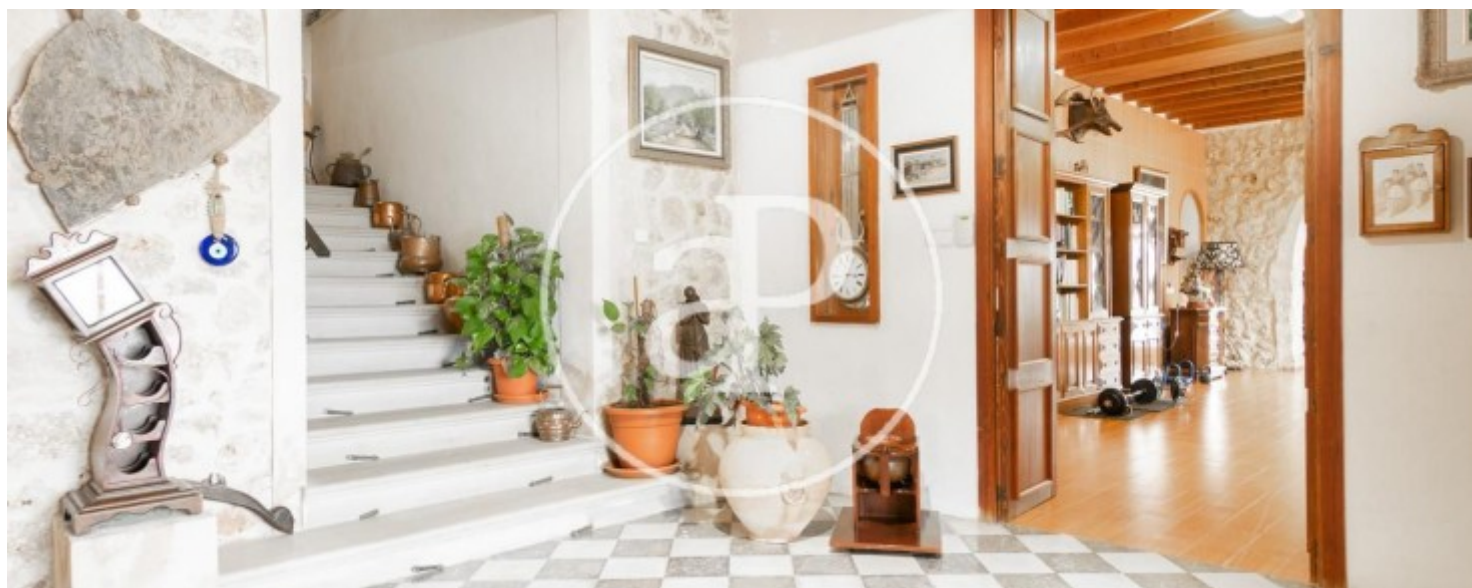





**APROPERTIES**  
REAL ESTATE

Calle Unió 9  
07001 Palma  
T. 871 16 01 60  
[www.aproperties.es](http://www.aproperties.es)

Lloret de Vistalegre, Porreres

REF. VPM2205036

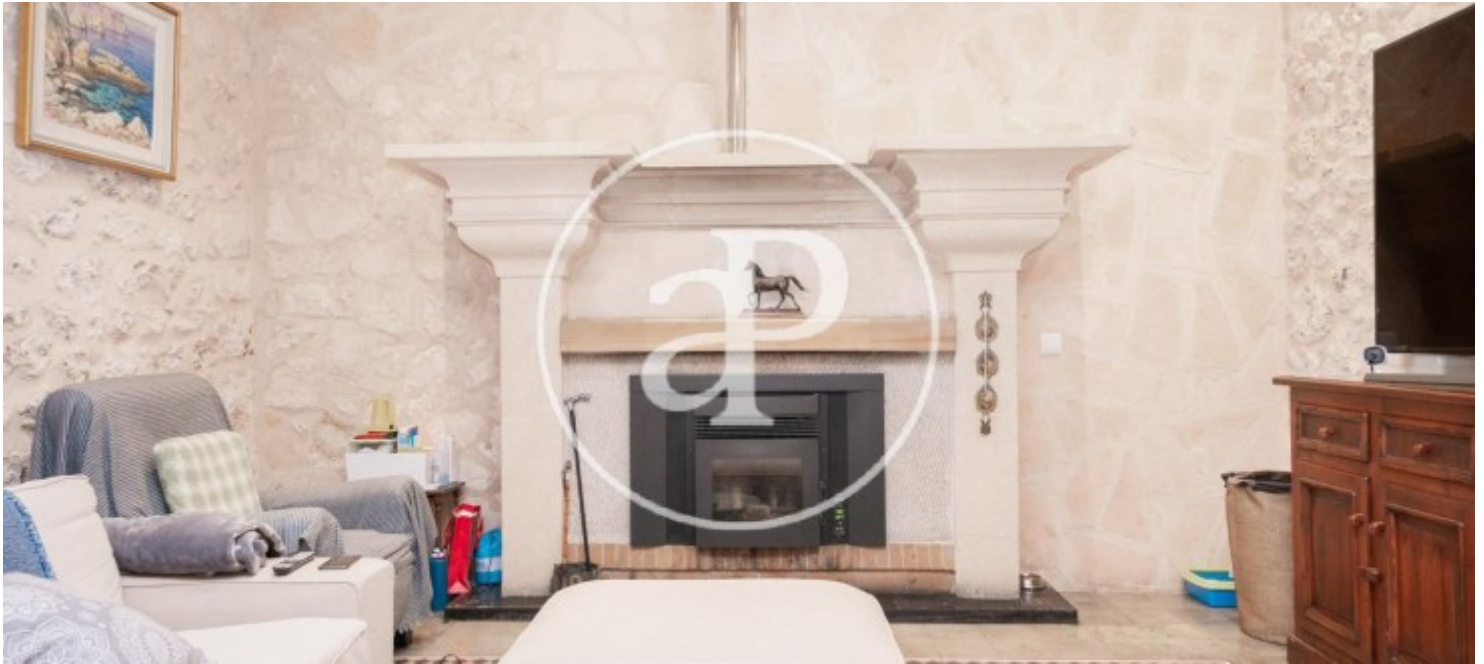

The information about any property is not binding to any offer or contract. Any verbal or written declaration made by aProperties with regards to the value or condition of the property should not be considered accurate or factual. The pictures make reference to some parts of the property at the times that they were taken. The areas, dimensions and distances that are given are approximate and should be checked by the client. The images are computer generated and are just an approximate indication of the real appearance of the property; these may change at any time. The information with regards to the property may also change at any time.



For **more information** or  
to make an appointment

[apropertiespalma@aproperties.es](mailto:apropertiespalma@aproperties.es)  
Tel: 871 16 01 60  
[www.aproperties.es](http://www.aproperties.es)