



Sant Jaume, Palma de Mallorca

REF. VPM2410004

Apartmentt for sale in Paseo Mallorca

Features

- ✓ Views
- ✓ AACC
- ✓ Lift
- ✓ Heating
- ✓ Terrace
- ✓ Has parking

Surface

213 m²

Bedrooms

6

Bathrooms

4

Price

1,490,000 €



Located in Palma's most sought after street, the emblematic Paseo Mallorca, this property is situated in a quiet and familiar area with unobstructed views.

Just a few steps away from the best shops of Jaime III and Paseo del Borne, as well as the old town and the trendiest restaurants and bars, it is the ideal place to enjoy everyday life without having to use the car. This bright and stately property occupies the first floor of a building with two lifts and offers a total built area of 213 sqm plus two terraces. Upon entering, a hallway clearly distributes the day and night areas. The day area comprises a spacious and sunny living/dining room with

fireplace, which opens onto a lovely terrace with unobstructed views. The service area is composed of a fully fitted kitchen, a breakfast area, a bedroom with private bathroom, laundry room and access to a spacious inner courtyard which houses a storage room. Adjacent to the living room is the master bedroom with en suite bathroom and fitted wardrobes. The sleeping area consists of four exterior bedrooms, three of which are doubles and one single, as well as two bathrooms. All bedrooms have access to a quiet terrace. The property is in need of renovation and offers the...

Contact us,
we will be happy to assist you,
to offer you more details and information.

Sant Jaume, Palma de Mallorca

REF. VPM2410004

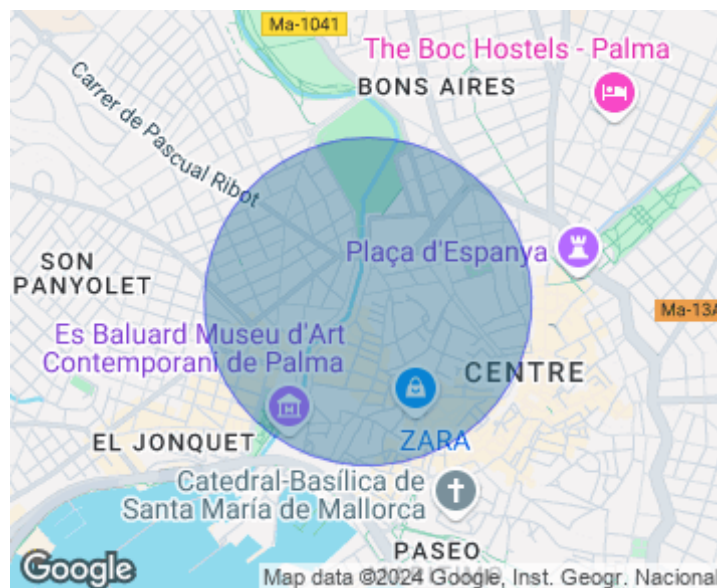
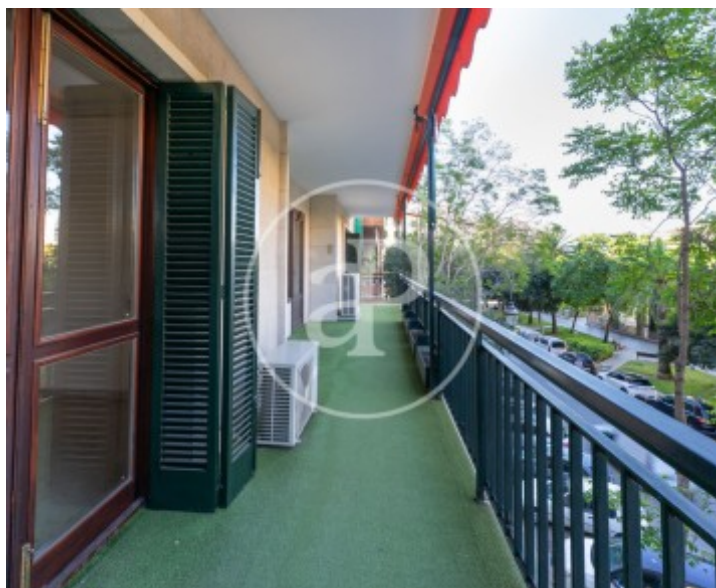

Sant Jaume, Palma de Mallorca

REF. VPM2410004



Sant Jaume, Palma de Mallorca

REF. VPM2410004

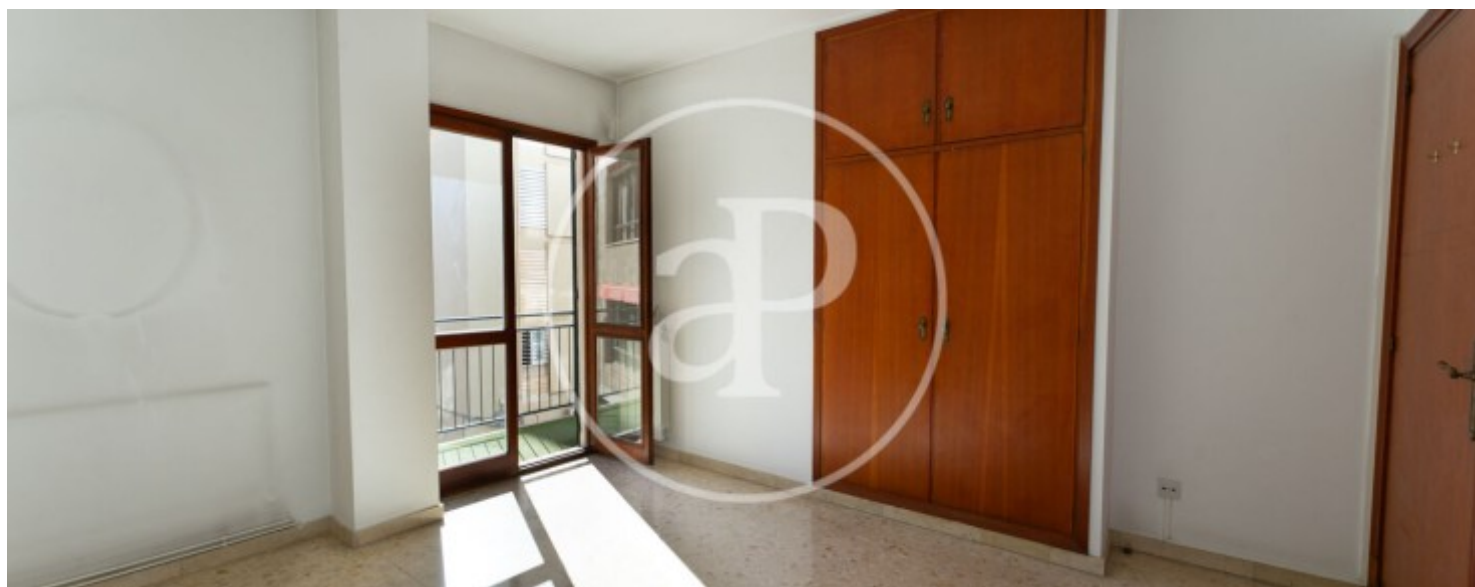

Sant Jaume, Palma de Mallorca

REF. VPM2410004



The information about any property is not binding to any offer or contract. Any verbal or written declaration made by aProperties with regards to the value or condition of the property should not be considered accurate or factual. The pictures make reference to some parts of the property at the times that they were taken. The areas, dimensions and distances that are given are approximate and should be checked by the client. The images are computer generated and are just an approximate indication of the real appearance of the property; these may change at any time. The information with regards to the property may also change at any time.

For **more information** or
to make an appointment

apropertiespalma@aproperties.es
Tel: 871 16 01 60
www.aproperties.es