APROPERTIES
REAL ESTATE

Calle Unió 9
07001 Palma
T. 871 16 01 60
www.aproperties.es

Sa Calatrava, Palma de Mallorca

REF. APM2611026

Apartment for rent in Palma's Old Town

Features

- ✔ Furnished
- ✔ Lift

Surface
48 m²

Bedrooms
2

Bathroom
1

Price
1,600 €



This 48 sqm apartment is located on Carrer de la Carnisseria, in the Sa Calatrava neighbourhood, and features two bedrooms and one bathroom.

It is offered furnished and includes built-in wardrobes. The building has a lift. Available for long-term rental, the property is ideally suited to a couple. Pets are not permitted. Available from 5 December. Cobblestone streets, cafés, shops and all the charm of the historic centre just moments away. Can you imagine living here? Get in touch and we will arrange a viewing.

Contact us,
we will be happy to assist you,
to offer you more details and information.

APROPERTIES
REAL ESTATE

Calle Unió 9
07001 Palma
T. 871 16 01 60
www.aproperties.es

Sa Calatrava, Palma de Mallorca **REF. APM2611026**







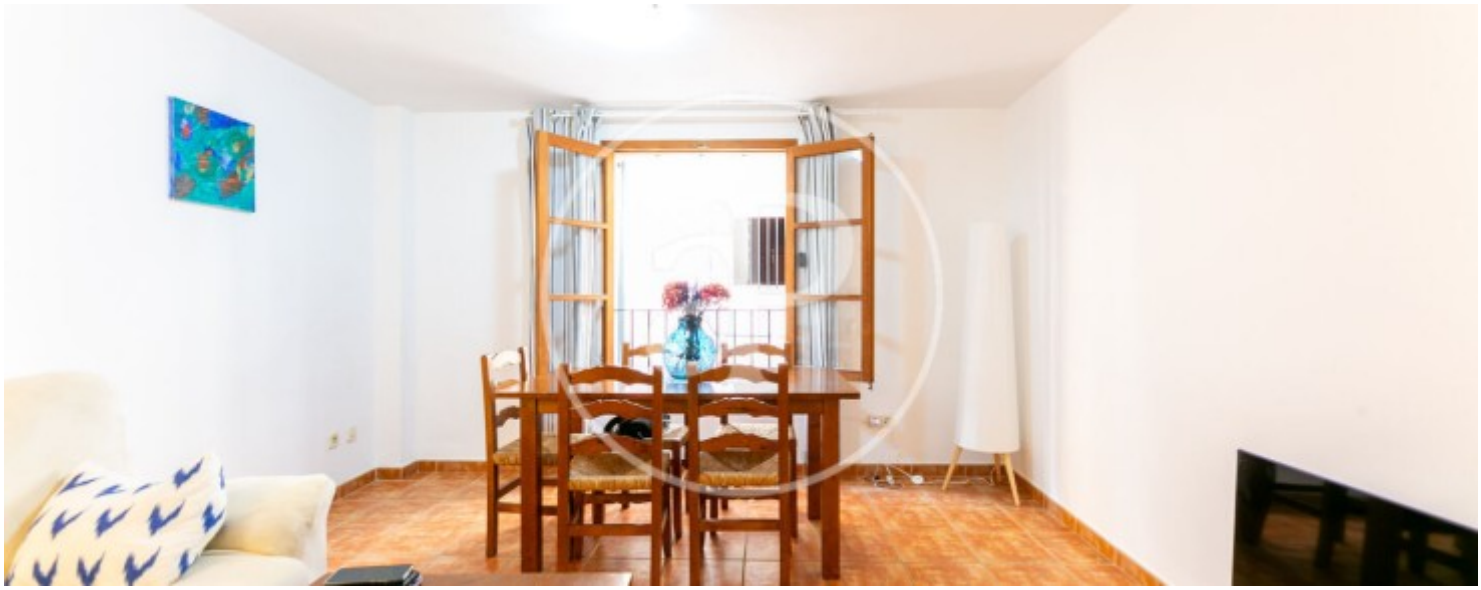

APROPERTIES
REAL ESTATE

Calle Unió 9
07001 Palma
T. 871 16 01 60
www.aproperties.es

Sa Calatrava, Palma de Mallorca **REF. APM2611026**

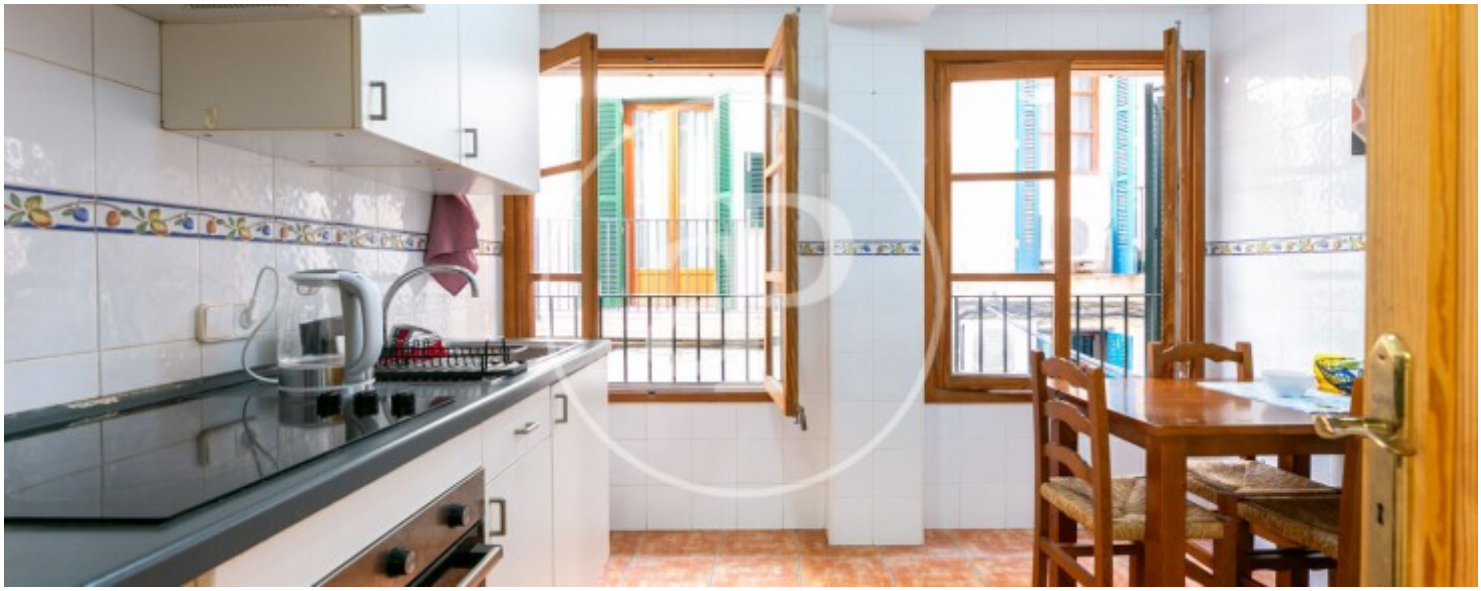





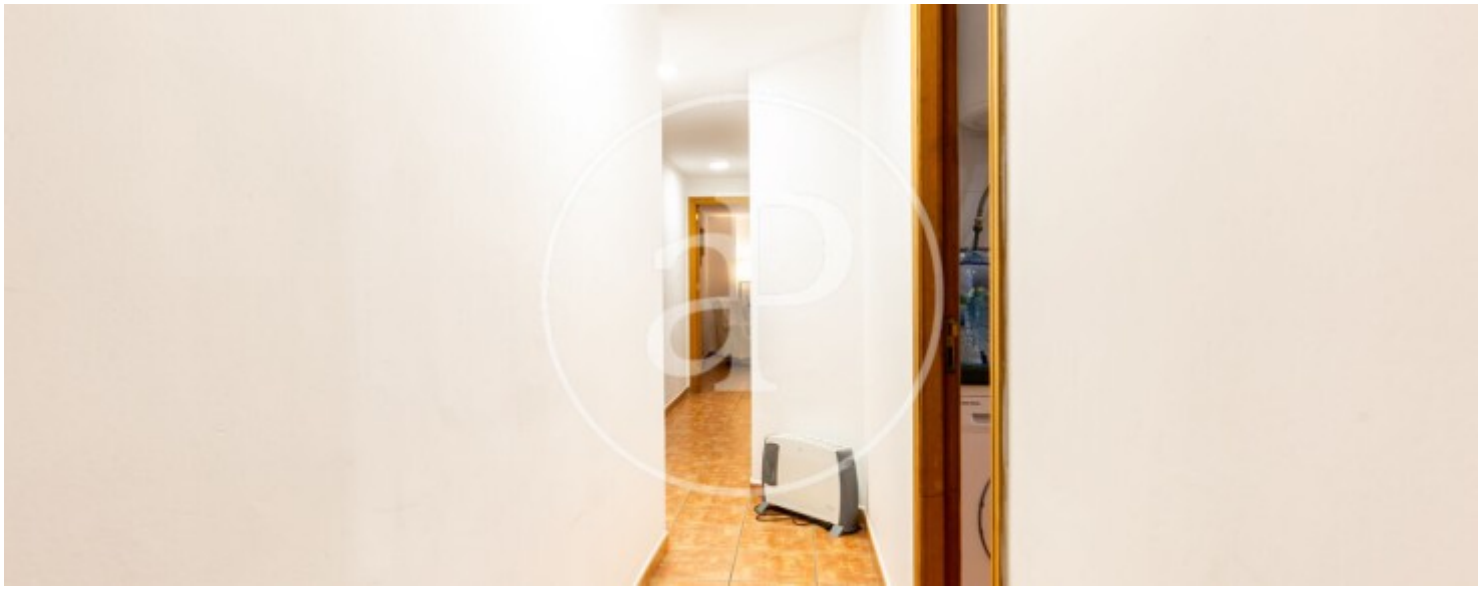

APROPERTIES
REAL ESTATE

Calle Unió 9
07001 Palma
T. 871 16 01 60
www.aproperties.es

Sa Calatrava, Palma de Mallorca **REF. APM2611026**









APROPERTIES
REAL ESTATE

Calle Unió 9
07001 Palma
T. 871 16 01 60
www.aproperties.es

Sa Calatrava, Palma de Mallorca **REF. APM2611026**









The information about any property is not binding to any offer or contract. Any verbal or written declaration made by aProperties with regards to the value or condition of the property should not be considered accurate or factual. The pictures make reference to some parts of the property at the times that they were taken. The areas, dimensions and distances that are given are approximate and should be checked by the client. The images are computer generated and are just an approximate indication of the real appearance of the property; these may change at any time. The information with regards to the property may also change at any time.