APROPERTIES
REAL ESTATE

Calle Unió 9
07001 Palma
T. 871 16 01 60
www.aproperties.es

Portixol - Molinar, Palma de Mallorca

REF. VPM2503013

Apartment for sale in El Molinar

Features

- Views
- Furnished
- AACC
- Lift
- Heating
- Boxroom
- Terrace
- Has parking

Surface
80 m²

Bedrooms
3

Bathrooms
2

Price
485,000 €



Welcome to Molinar! An unbeatable location, just 2 blocks from the sea, in one of the most sought after areas of Palma.

This wonderful apartment is located on the top level of a very quiet and well maintained building, offering privacy and spectacular views. The property is in excellent condition and is filled with natural light, creating a cozy and pleasant atmosphere. It consists of three bedrooms, two full bathrooms, equipped and furnished kitchen, a spacious gallery and a balcony with sea views. In addition, the property includes a large subway parking space, and an additional storage room, providing extra space for storage. Molinar is a neighborhood that combines the best of tradition and modernity, offering a great quality of life. It is perfectly connected to the center of Palma and has a wide variety of services, bars, restaurants, supermarkets and schools. What really makes this place stand out is its proximity to the sea and the beautiful promenade, which allows you to enjoy the Mediterranean lifestyle to the fullest. You will be able to practice outdoor sports, take walks along the coast and enjoy the best bars and restaurants in the area. Can you imagine living here? Contact us today and book your visit.

Contact us,
we will be happy to assist you,
to offer you more details and information.

APROPERTIES
REAL ESTATE

Calle Unió 9
07001 Palma
T. 871 16 01 60
www.aproperties.es

Portixol - Molinar, Palma de Mallorca **REF. VPM2503013**









APROPERTIES
REAL ESTATE

Calle Unió 9
07001 Palma
T. 871 16 01 60
www.aproperties.es

Portixol - Molinar, Palma de Mallorca **REF. VPM2503013**









APROPERTIES
REAL ESTATE

Calle Unió 9
07001 Palma
T. 871 16 01 60
www.aproperties.es

Portixol - Molinar, Palma de Mallorca **REF. VPM2503013**



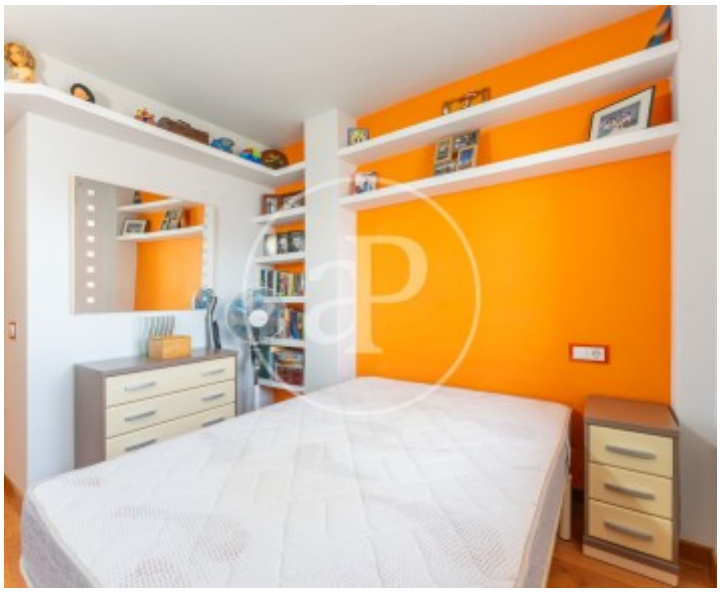

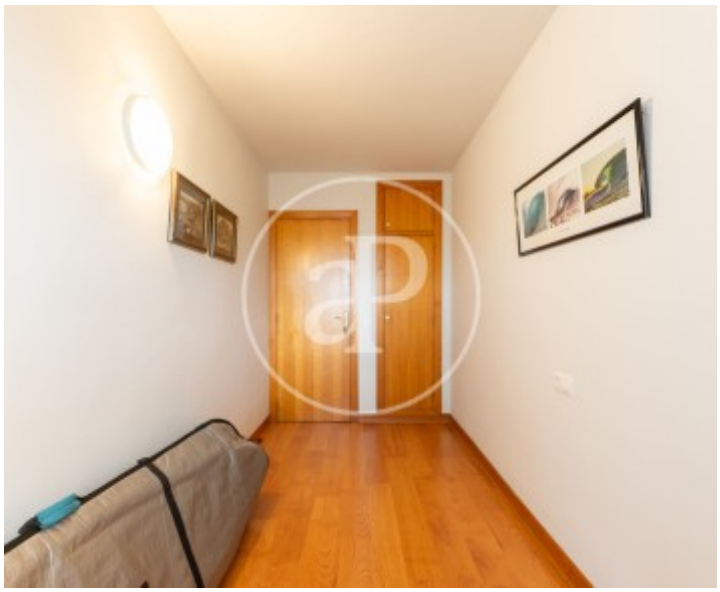



APROPERTIES
REAL ESTATE

Calle Unió 9
07001 Palma
T. 871 16 01 60
www.aproperties.es

Portixol - Molinar, Palma de Mallorca **REF. VPM2503013**



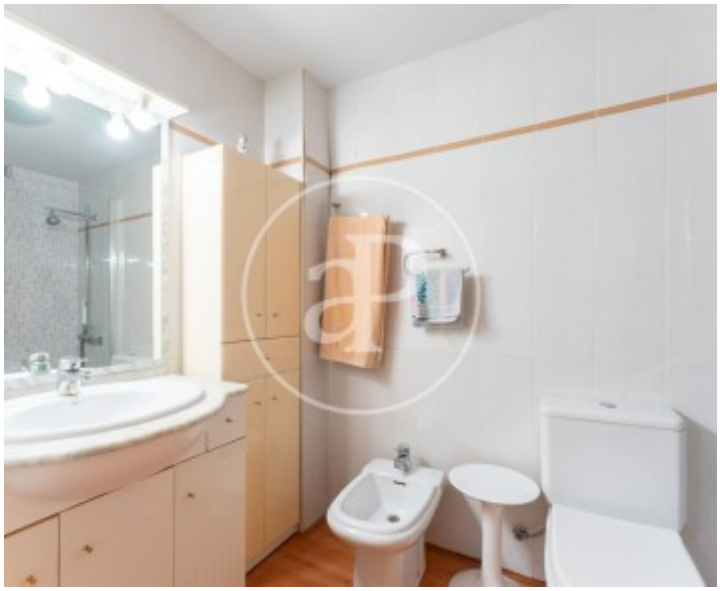



The information about any property is not binding to any offer or contract. Any verbal or written declaration made by aProperties with regards to the value or condition of the property should not be considered accurate or factual. The pictures make reference to some parts of the property at the times that they were taken. The areas, dimensions and distances that are given are approximate and should be checked by the client. The images are computer generated and are just an approximate indication of the real appearance of the property; these may change at any time. The information with regards to the property may also change at any time.