APROPERTIES
REAL ESTATE

Calle Unió 9
07001 Palma
T. 871 16 01 60
www.aproperties.es

Plaza España, Palma de Mallorca

REF. APM2611020

4-bedroom flat with parking next to La Rambla, Palma

Features

- ✔ Furnished
- ✔ AACC
- ✔ Lift
- ✔ Has parking

Surface
195 m²

Bedrooms
4

Bathrooms
2

Price
3,400 €



Looking for real space without giving up the city centre? This 195 m² flat, with four exterior bedrooms and a parking space, is just steps from La

Rambla and Plaza de España. A home this generous rarely comes up in the heart of Palma: four exterior bedrooms, a service room and two bathrooms, one of them en suite, so everyone in the family has their own space. The large living-dining room is complemented by a fitted kitchen and a separate laundry room. Built-in wardrobes, split air conditioning and a lift complete this renovated home, let partly furnished and ready to move into. Step outside and everything is within walking distance: shops, markets, schools, the cultural and dining life of the centre, and the Intermodal Station to get around the whole island. Available immediately for long-term rental. Contact aProperties Real Estate to book your viewing.

Contact us,
we will be happy to assist you,
to offer you more details and information.

APROPERTIES
REAL ESTATE

Calle Unió 9
07001 Palma
T. 871 16 01 60
www.aproperties.es

Plaza España, Palma de Mallorca **REF. APM2611020**

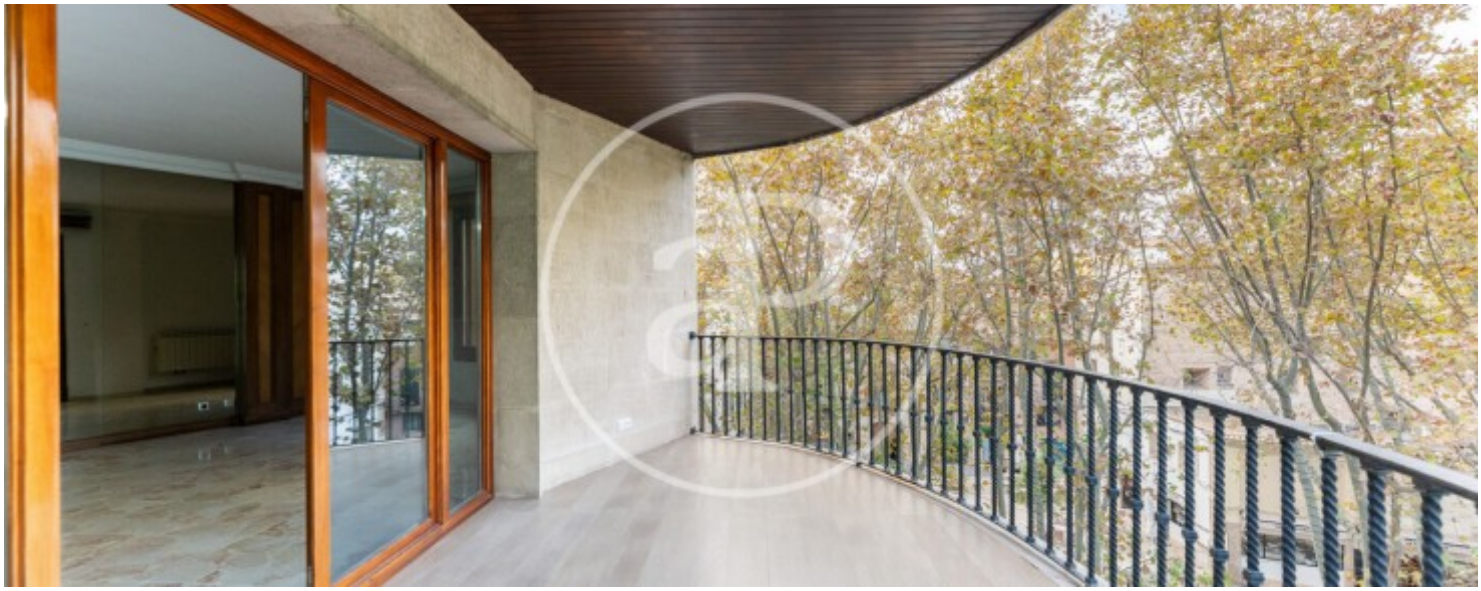







APROPERTIES
REAL ESTATE

Calle Unió 9
07001 Palma
T. 871 16 01 60
www.aproperties.es

Plaza España, Palma de Mallorca **REF. APM2611020**

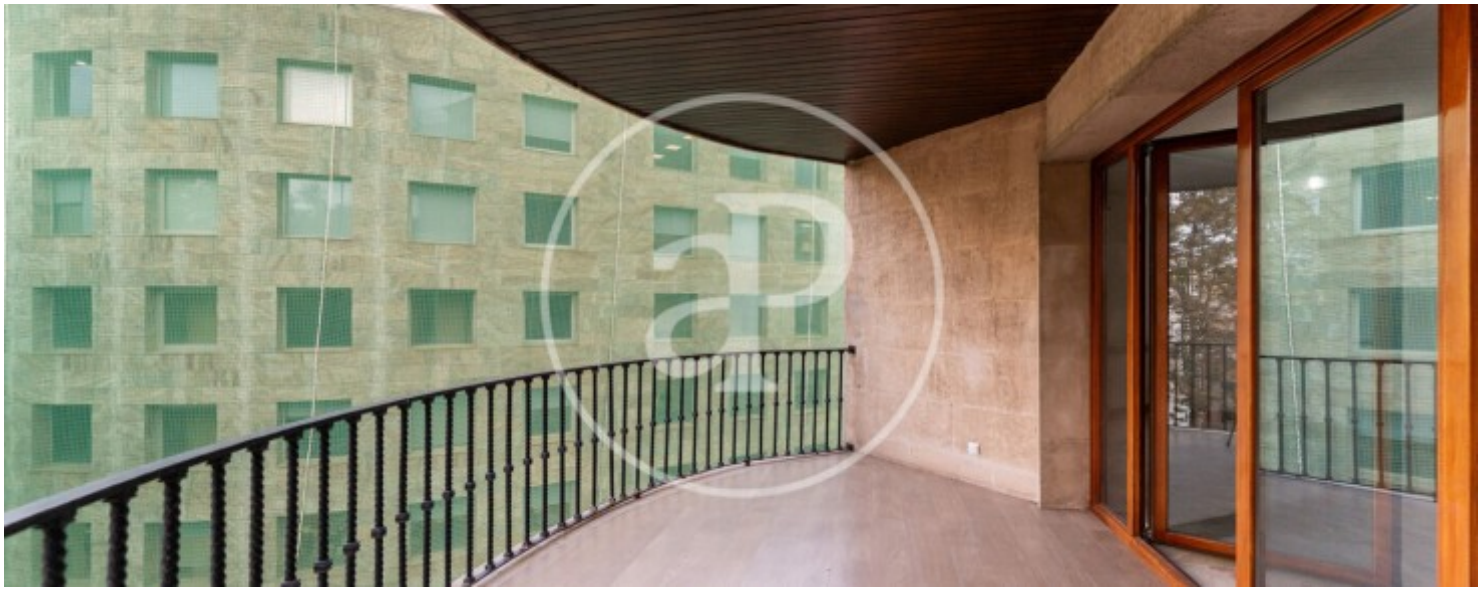





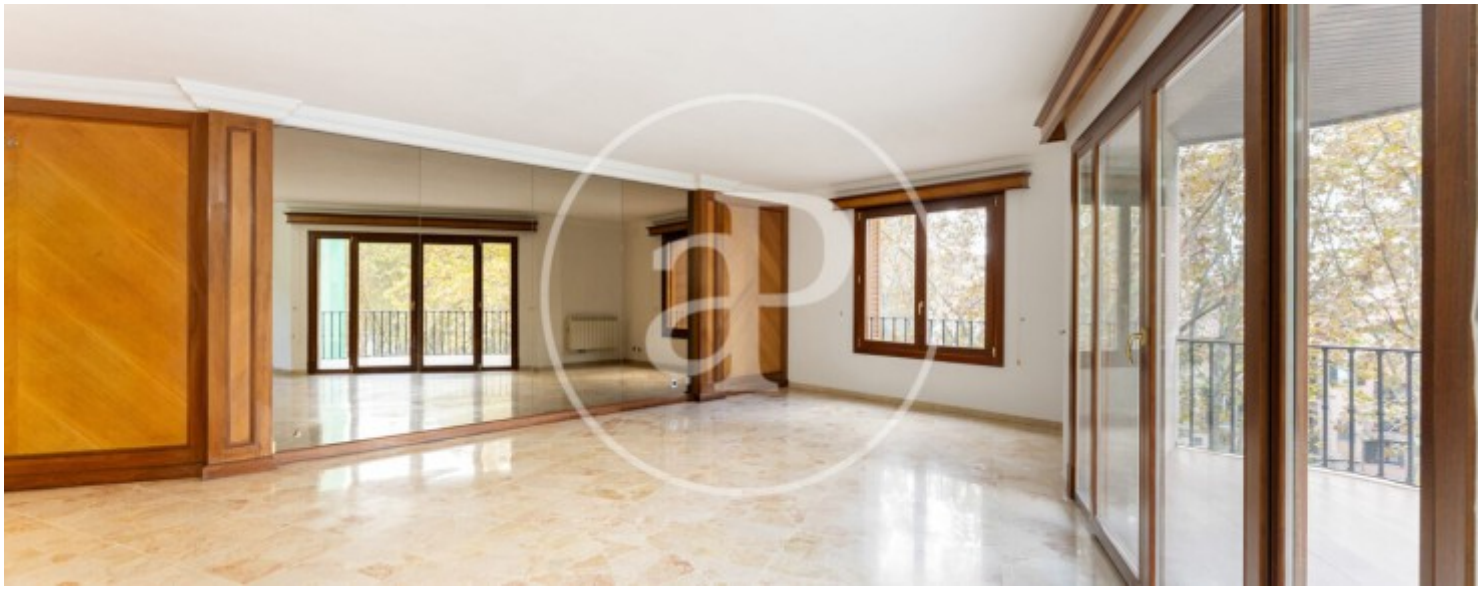

APROPERTIES
REAL ESTATE

Calle Unió 9
07001 Palma
T. 871 16 01 60
www.aproperties.es

Plaza España, Palma de Mallorca **REF. APM2611020**

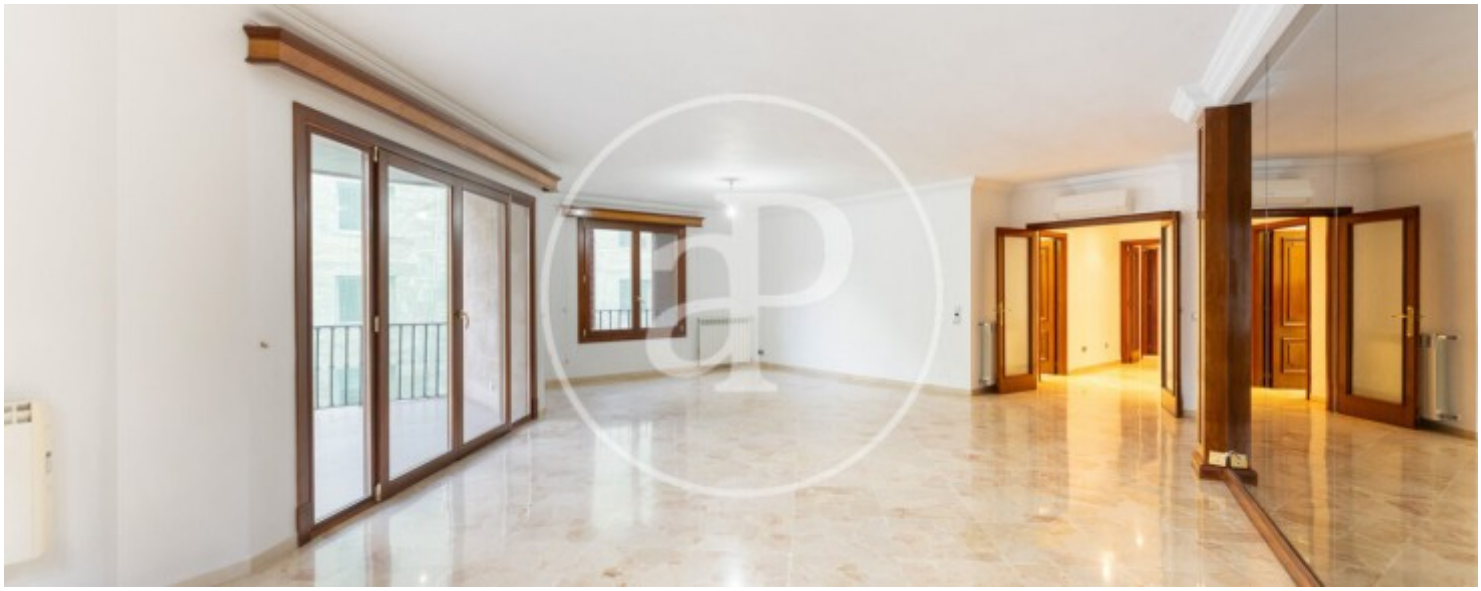







APROPERTIES
REAL ESTATE

Calle Unió 9
07001 Palma
T. 871 16 01 60
www.aproperties.es

Plaza España, Palma de Mallorca **REF. APM2611020**







The information about any property is not binding to any offer or contract. Any verbal or written declaration made by aProperties with regards to the value or condition of the property should not be considered accurate or factual. The pictures make reference to some parts of the property at the times that they were taken. The areas, dimensions and distances that are given are approximate and should be checked by the client. The images are computer generated and are just an approximate indication of the real appearance of the property; these may change at any time. The information with regards to the property may also change at any time.