

La Bonanova, Palma de Mallorca

REF. VPM2404020



House for sale in Palma

Features

- ✓ Views
- ✓ Heating
- ✓ Furnished
- ✓ Boxroom
- ✓ AACC
- ✓ Terrace
- ✓ Backyard
- ✓ Pool
- ✓ Security
- ✓ Has parking

Price

4,800,000 €

Surface

511 m²

Bedrooms

4

Bathrooms

4



This beautiful luxury villa is located in La Bonanova in Palma.

Very sought after location due to its proximity to the sea, green areas for sports, shopping centre, promenade, public transport or a beautiful walk with the pet. Equipment of the house is of high quality. The kitchen and all the cupboards are made of poliform. Complete furniture is from Balearic Terrace and the beautiful Mediterranean garden with a large salt based swimming pool with lighting and a large porch and outdoor kitchen with barbecue and automatic irrigation system. The house is air-conditioned and the heating is also underfloor heating. The glazing throughout the house is

insulated. In the living room there is a large fireplace. All rooms have TV. The lighting of the pool, garden and the whole house can be controlled with a timer. Spectacular views to the Bellver Castle and the Tramuntana mountains. Garage for two to three cars with laundry room and automatic door. The roof of the house is with Majorcan tiles. Can you imagine living here?

Contact us,
we will be happy to assist you,
to offer you more details and information.

La Bonanova, Palma de Mallorca

REF. VPM2404020

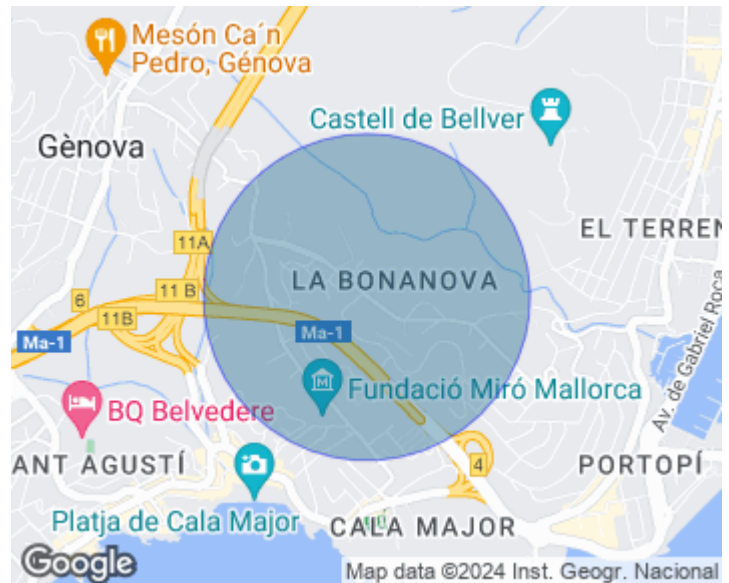

La Bonanova, Palma de Mallorca

REF. VPM2404020

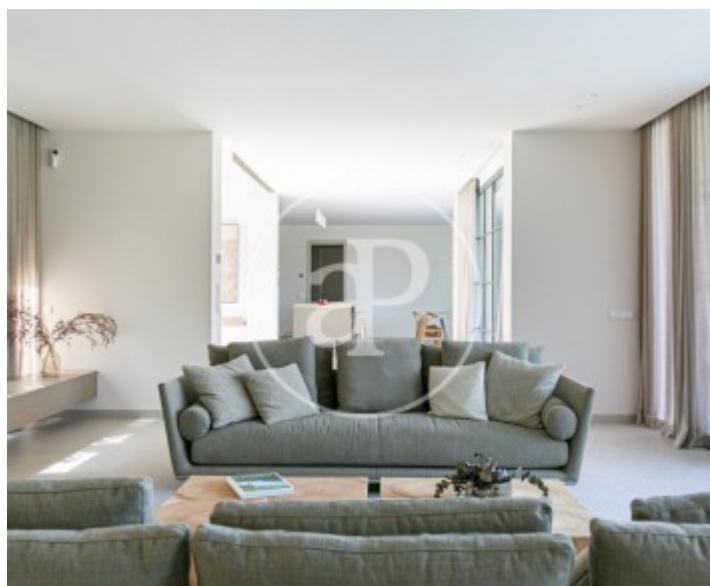
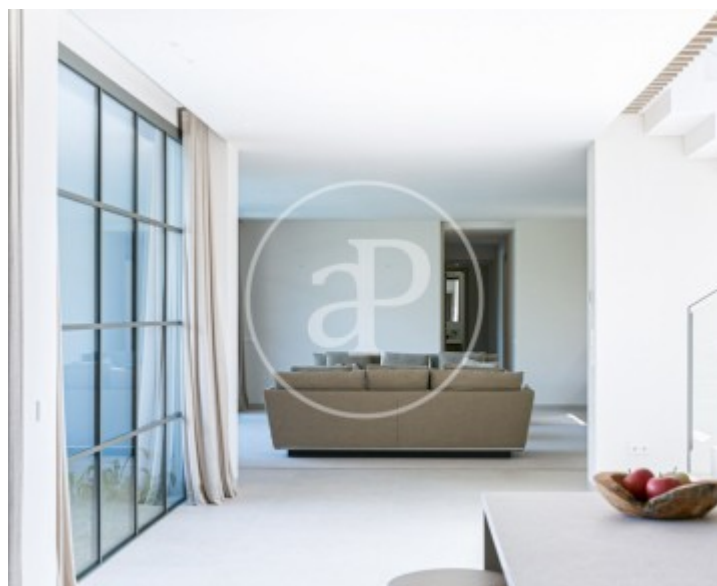
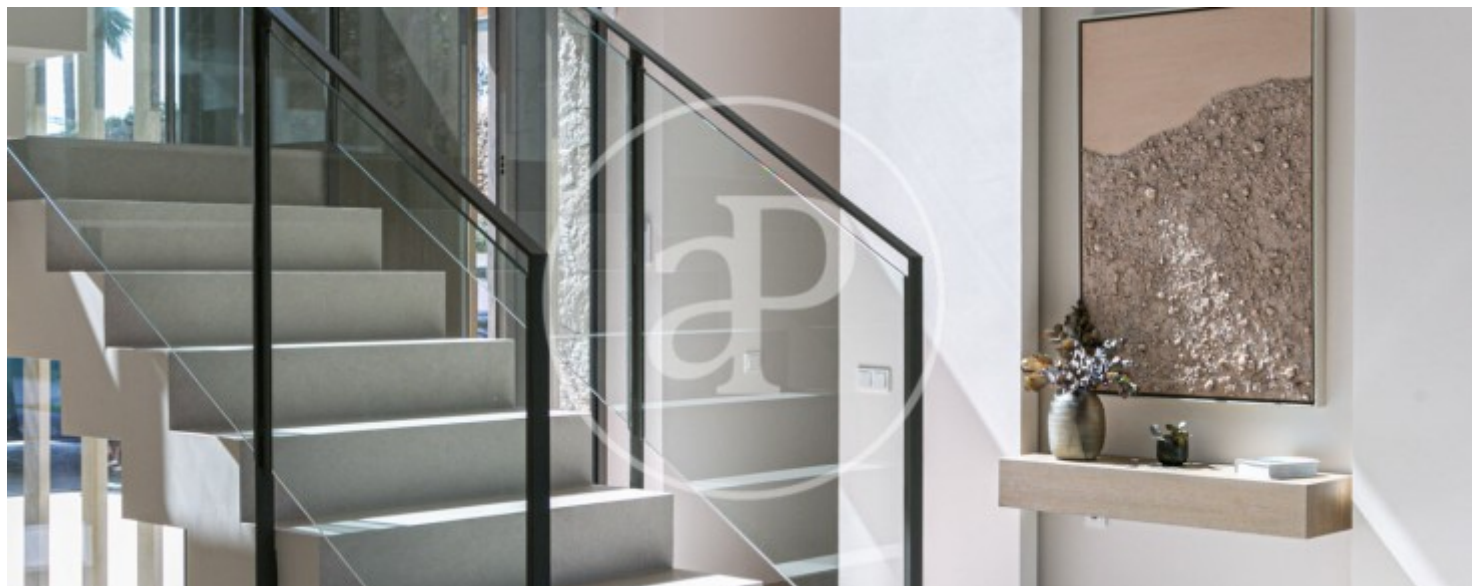

La Bonanova, Palma de Mallorca

REF. VPM2404020

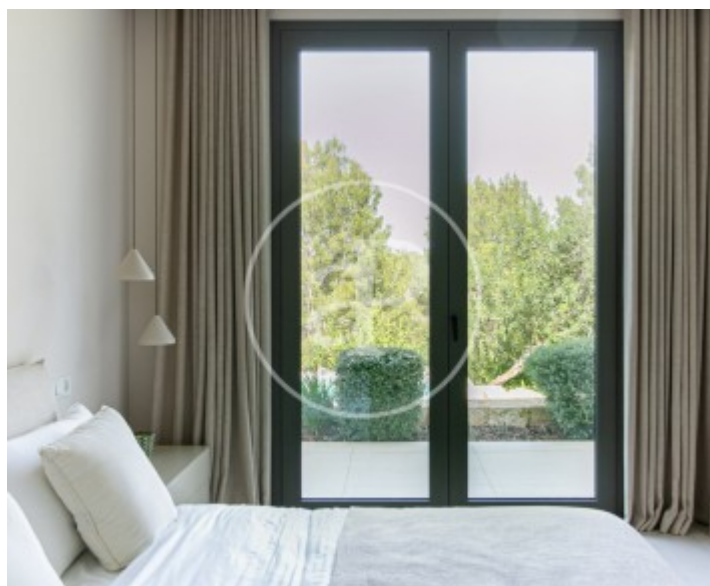

La Bonanova, Palma de Mallorca

REF. VPM2404020

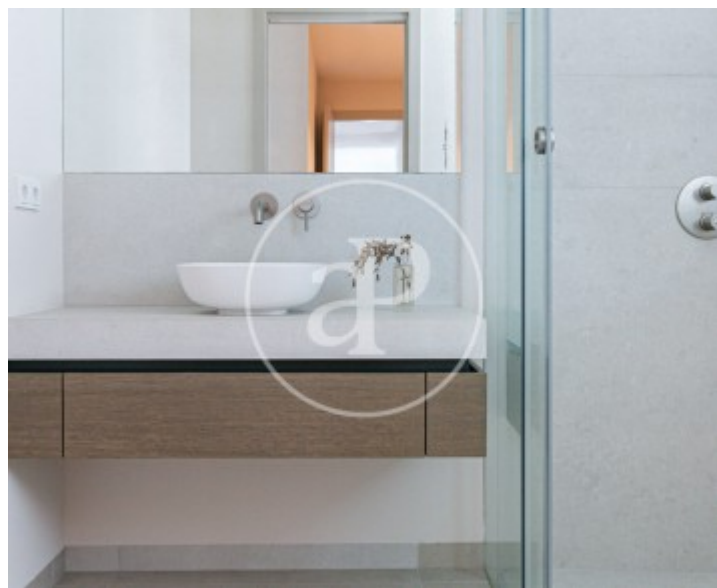
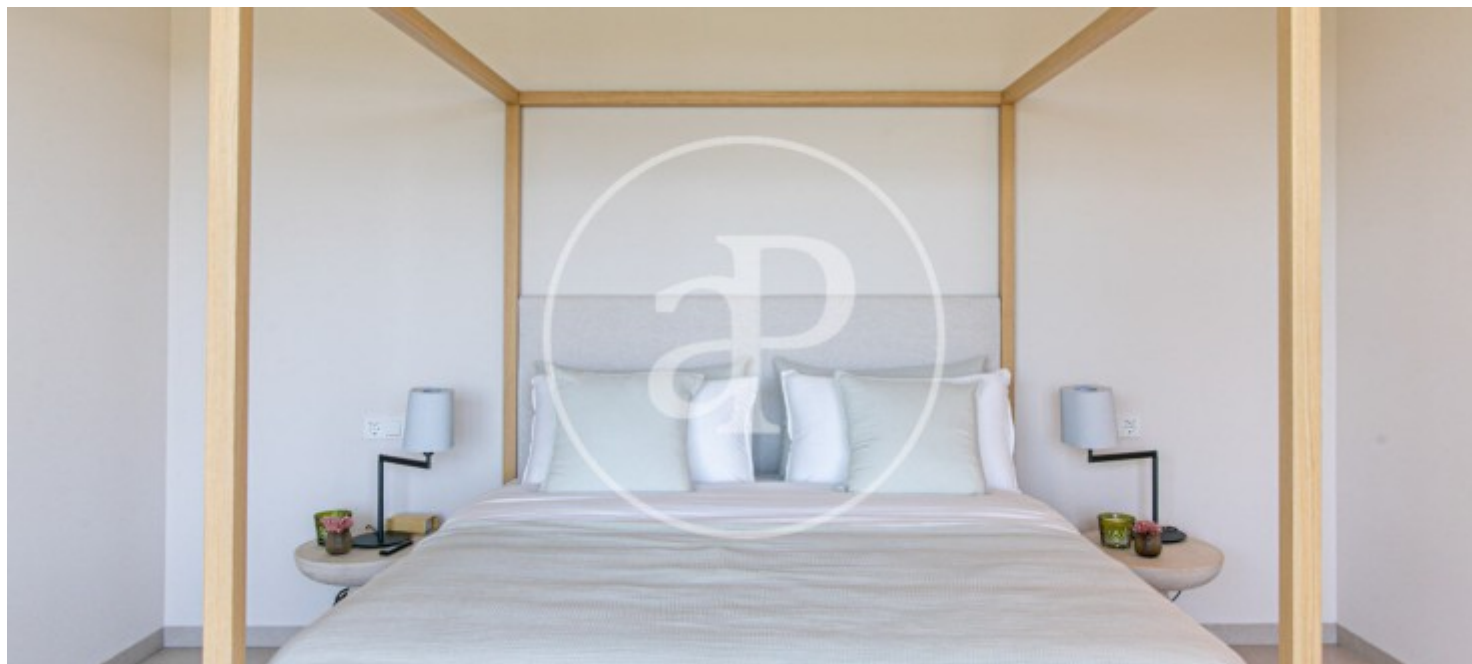

The information about any property is not binding to any offer or contract. Any verbal or written declaration made by aProperties with regards to the value or condition of the property should not be considered accurate or factual. The pictures make reference to some parts of the property at the times that they were taken. The areas, dimensions and distances that are given are approximate and should be checked by the client. The images are computer generated and are just an approximate indication of the real appearance of the property; these may change at any time. The information with regards to the property may also change at any time.



For **more information** or
to make an appointment

apropertiespalma@aproperties.es
Tel: 871 16 01 60
www.aproperties.es