

El Terreno, Palma de Mallorca

REF. VPM2210045



Premises for sale in El Terreno

Features

Surface

134 m²

Plot surface

335 m²

Price

650,000 €



The premises are located in one of the most popular areas of the up-and-coming neighbourhood of El Terreno.

Very quiet area and just a few steps away from the Paseo Marítimo and the forest of the Bellver Castle. It is a space divided into three outbuildings, with many possibilities as they can be unified to be converted into a loft type house, flats, premises, studios, etc. It has an independent entrance in a ground floor, with 335 m²: 134 m² built, and 201 m² of terrace (124 m² uncovered, and 77 m² covered by a long and cosy "L" shaped porch). El Terreno, a neighbourhood situated on a hillside next to the bay of Palma, is home to majestic

villas and modern apartment buildings. Restaurants and bars line the streets near the bustling Plaza Gomila. Families flock to the sa Quarantena gardens for their leafy walking trails and children's playground, while joggers pass the yachts moored in the harbour along the promenade, a 17-minute walk from the 14th-century Bellver Castle. Can you imagine living here?

Contact us,
we will be happy to assist you,
to offer you more details and information.

El Terreno, Palma de Mallorca

REF. VPM2210045

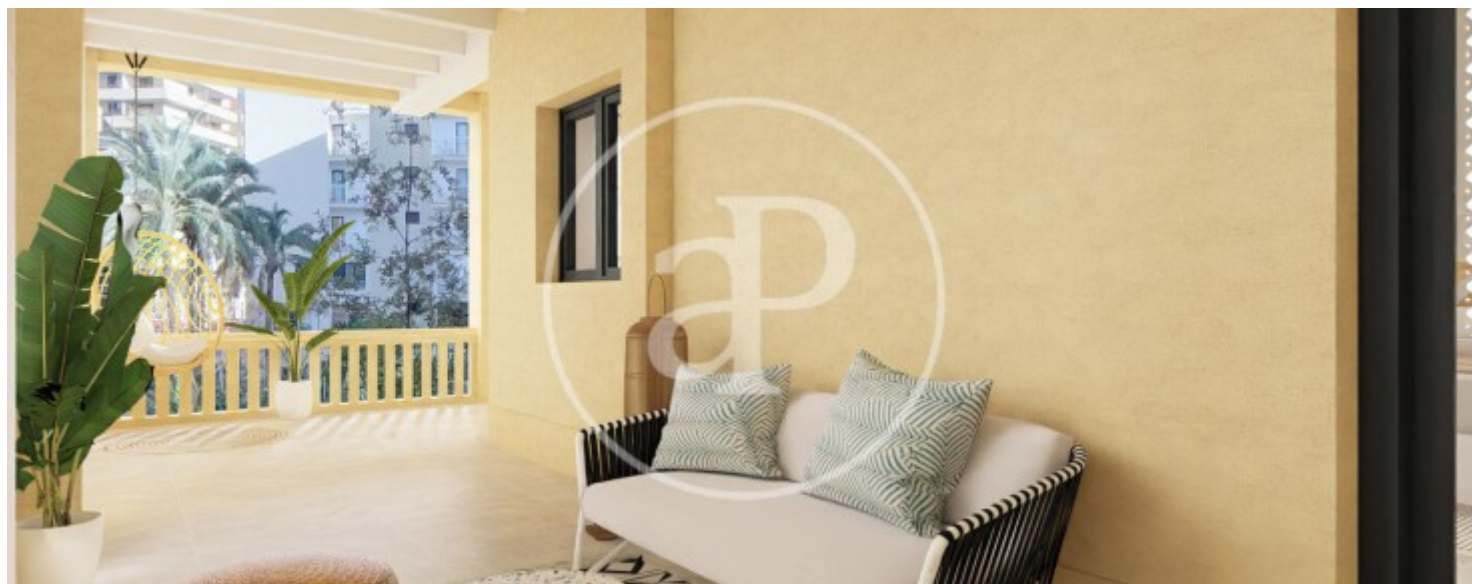

El Terreno, Palma de Mallorca

REF. VPM2210045

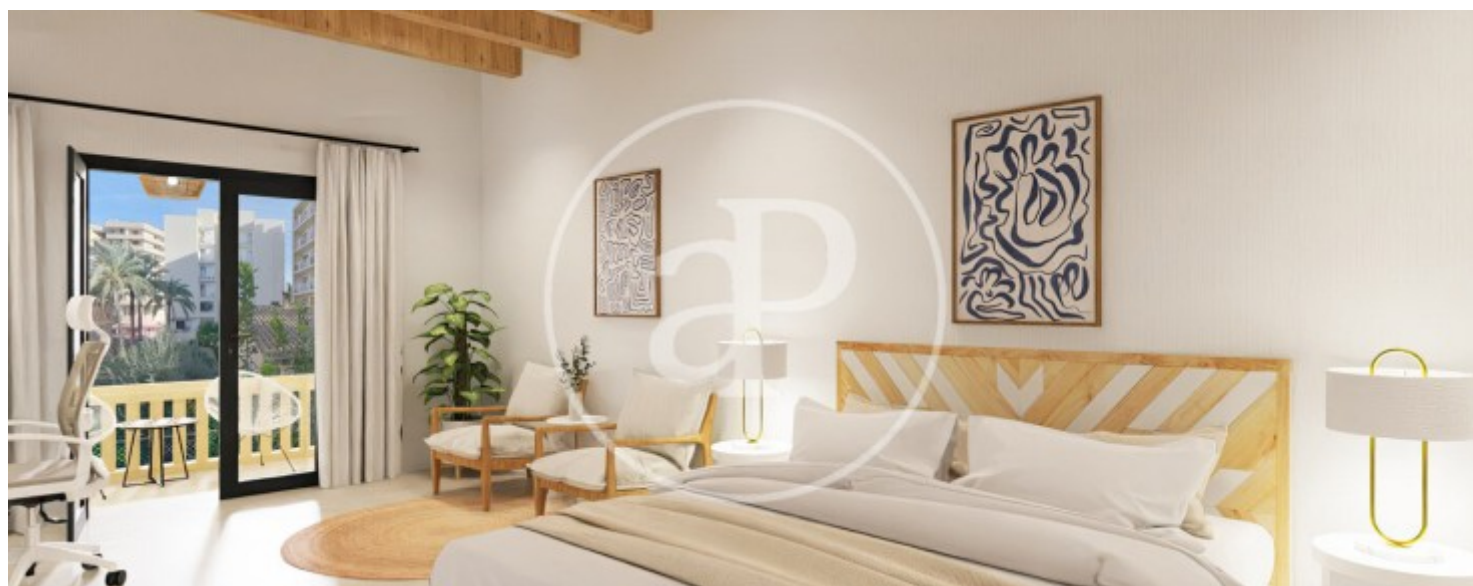
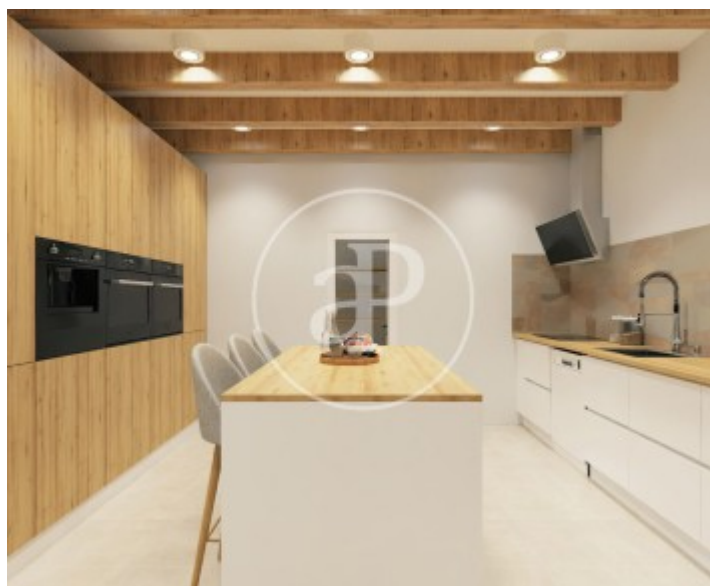
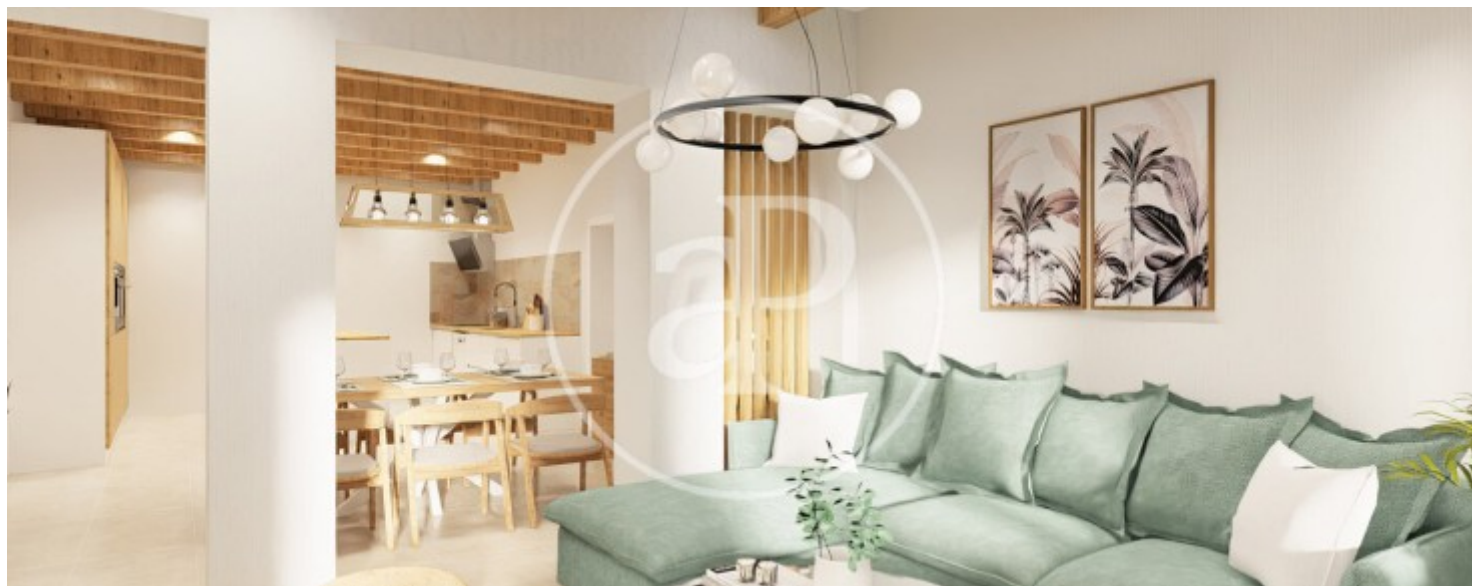

El Terreno, Palma de Mallorca

REF. VPM2210045

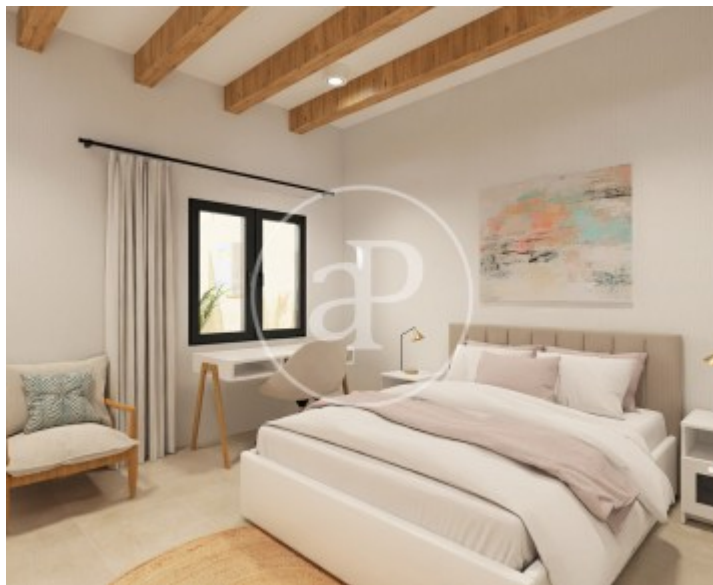



APROPERTIES
REAL ESTATE

Calle Unió 9
07001 Palma
T. 871 16 01 60
www.aproperties.es

El Terreno, Palma de Mallorca

REF. VPM2210045



The information about any property is not binding to any offer or contract. Any verbal or written declaration made by aProperties with regards to the value or condition of the property should not be considered accurate or factual. The pictures make reference to some parts of the property at the times that they were taken. The areas, dimensions and distances that are given are approximate and should be checked by the client. The images are computer generated and are just an approximate indication of the real appearance of the property; these may change at any time. The information with regards to the property may also change at any time.



For **more information** or
to make an appointment

apropertiespalma@aproperties.es
Tel: 871 16 01 60
www.aproperties.es