



El Terreno, Palma de Mallorca

REF. APM2601002

Apartment for rent in El Terreno

Features

- ✓ Heating
- ✓ Terrace
- ✓ Gym
- ✓ AACC
- ✓ Pool

Price
2,000 €

Surface
82 m²

Bedrooms
2

Bathrooms
2



In the historic neighborhood of El Terreno, we find this 82 m² apartment with a spacious 62 m² terrace.

The project has been designed by the renowned architecture studios MVRDV from the Netherlands and GRAS from Mallorca. The property is located next to the iconic Plaza Gomila, within a recently built residential complex that combines contemporary design with traditional elements of Mallorcan architecture. The apartment stands out for its generous central loft-style space, where the living room, dining area, and open-plan kitchen seamlessly coexist. High ceilings with exposed wooden beams, decorative lighting, and reddish clay floors create a warm and

Mediterranean atmosphere. The fully equipped kitchen is arranged around a large central island, perfect for cooking, having breakfast, or entertaining guests. From this area, large windows allow abundant natural light and offer unobstructed views towards the outdoor space of the apartment. There is also a separate laundry area. The night area features two double bedrooms, both with en-suite bathrooms with walk-in showers and direct access to private balconies through wooden doors with floor-to-ceiling windows, providing brightness and a special charm to each room. The property features...

Contact us,
we will be happy to assist you,
to offer you more details and information.

El Terreno, Palma de Mallorca

REF. APM2601002

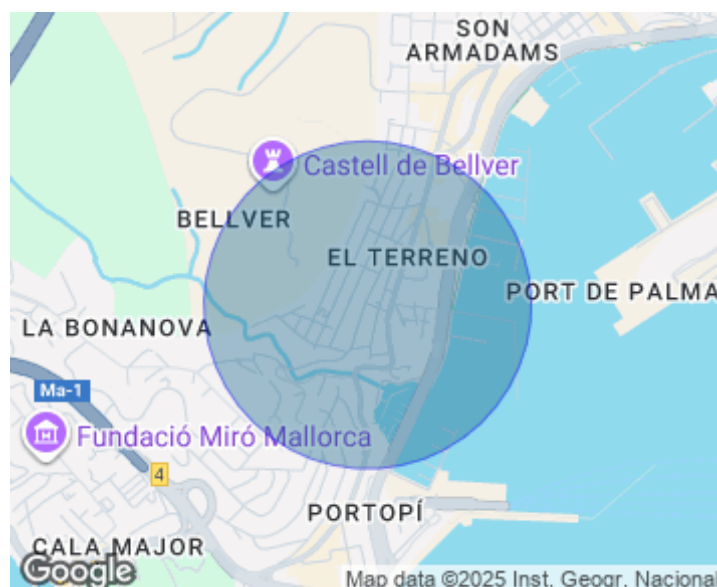
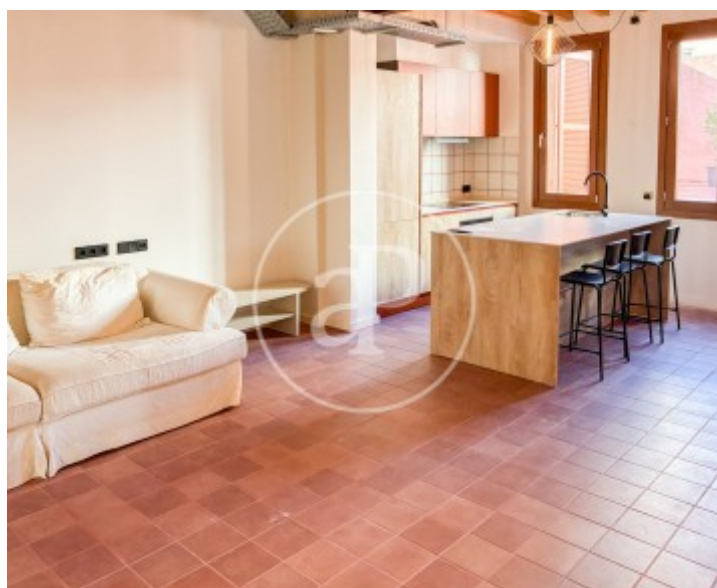
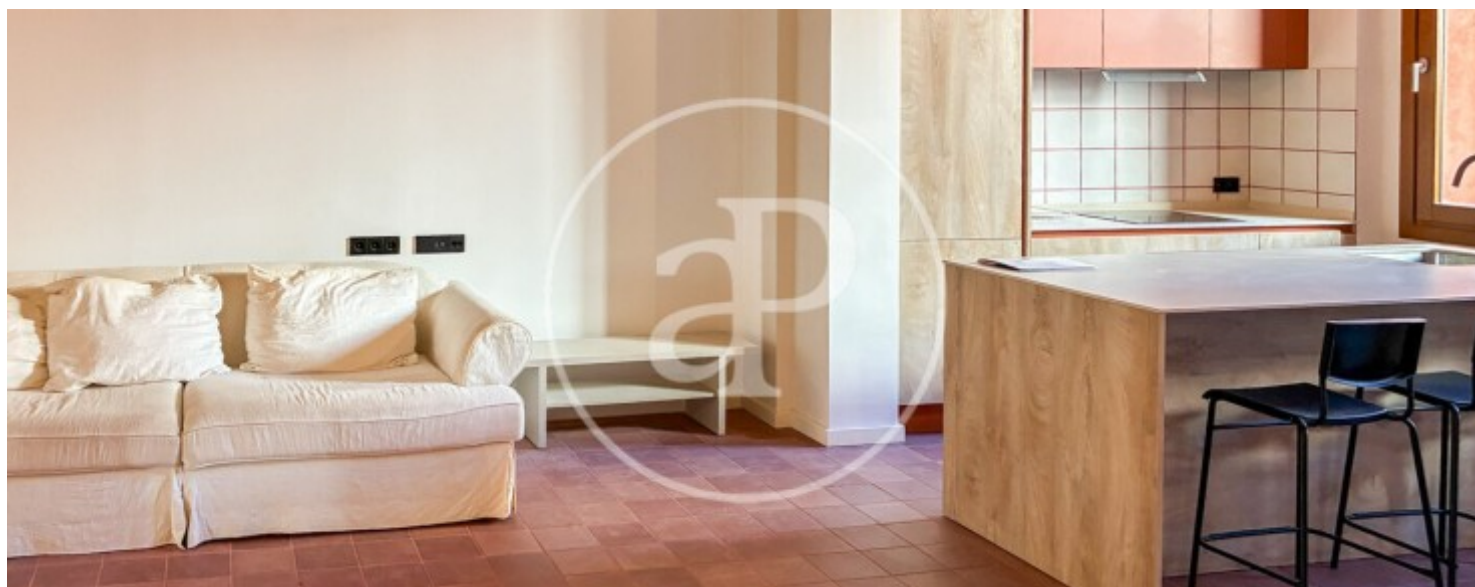

El Terreno, Palma de Mallorca

REF. APM2601002

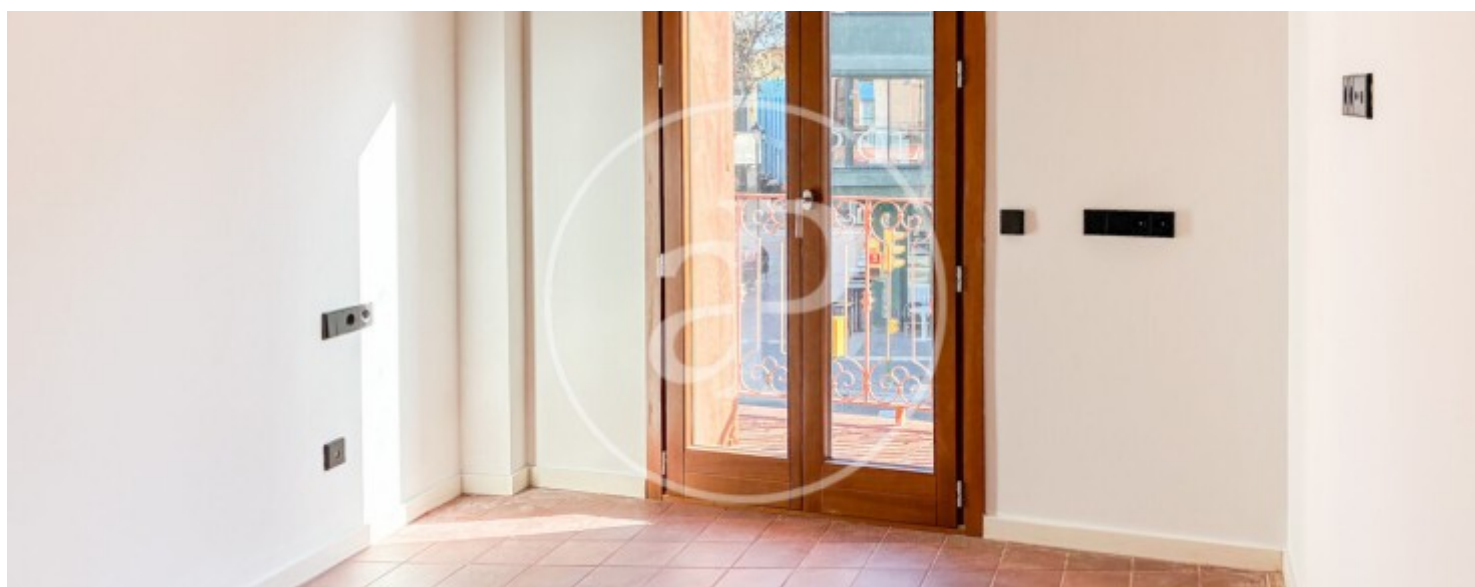
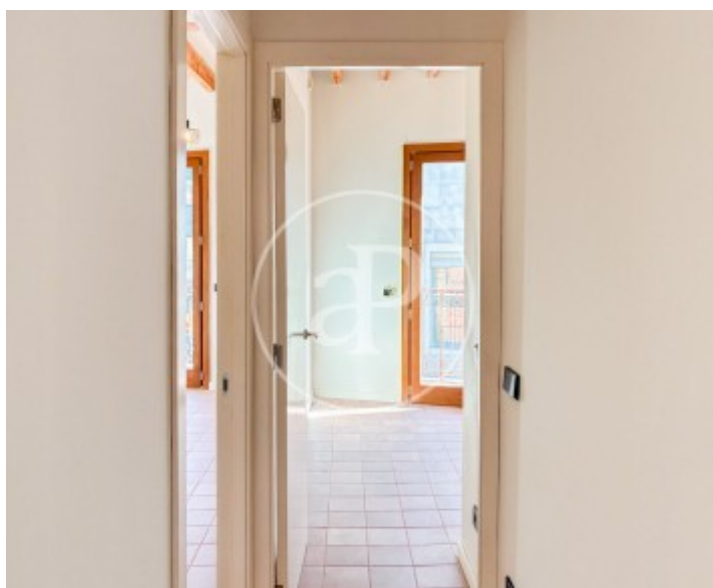
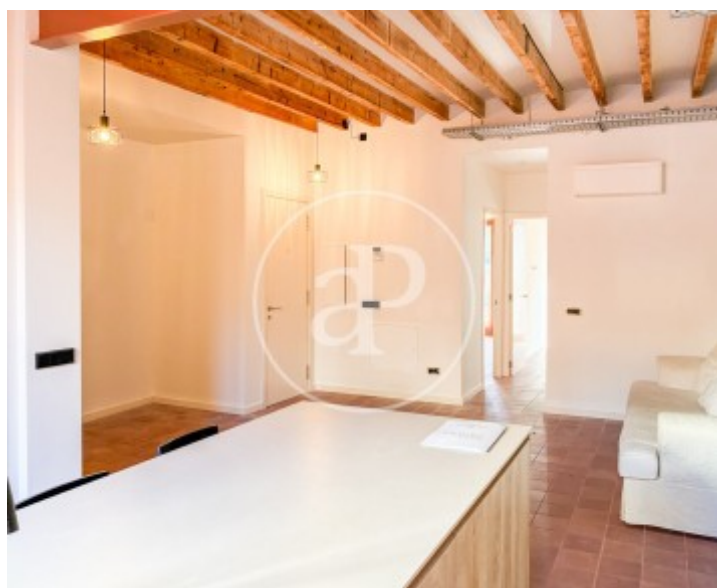

El Terreno, Palma de Mallorca

REF. APM2601002

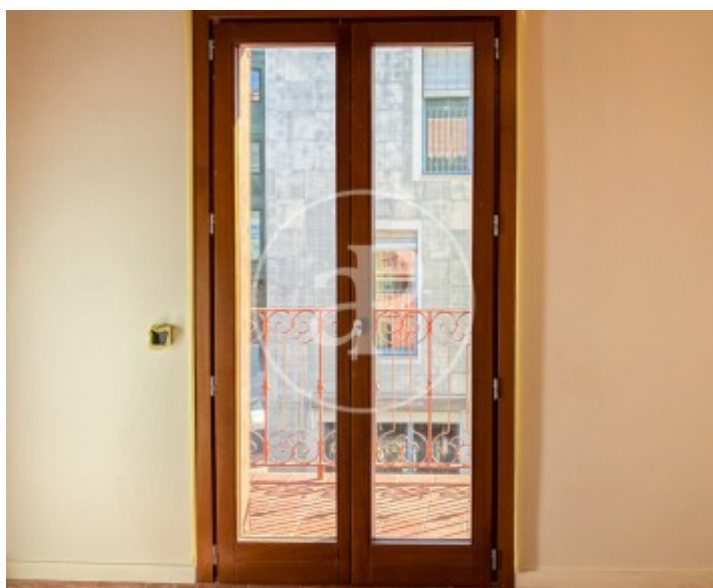
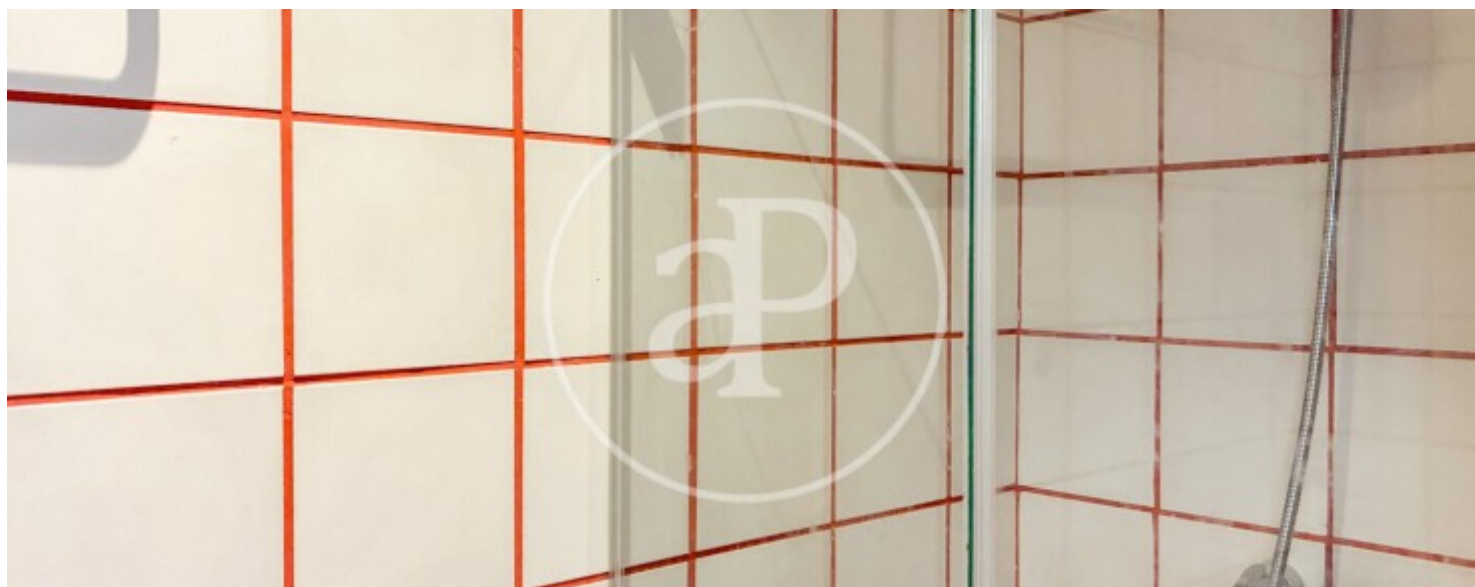

El Terreno, Palma de Mallorca

REF. APM2601002

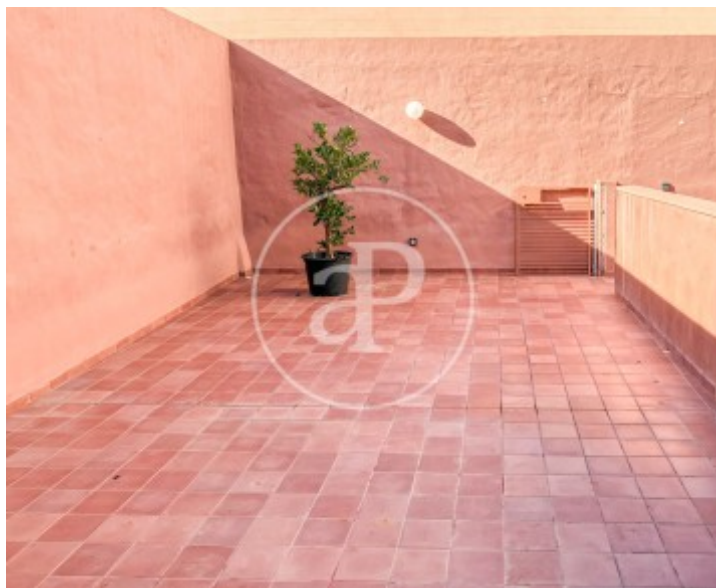

The information about any property is not binding to any offer or contract. Any verbal or written declaration made by aProperties with regards to the value or condition of the property should not be considered accurate or factual. The pictures make reference to some parts of the property at the times that they were taken. The areas, dimensions and distances that are given are approximate and should be checked by the client. The images are computer generated and are just an approximate indication of the real appearance of the property; these may change at any time. The information with regards to the property may also change at any time.

For **more information** or
to make an appointment

apropertiespalma@aproperties.es
Tel: 871 16 01 60
www.aproperties.es