

Born, Palma de Mallorca

REF. VPM2601008

# Apartment for sale at Born

## Features

- ✓ Views
- ✓ Heating
- ✓ Furnished
- ✓ AACC
- ✓ Terrace
- ✓ Lift
- ✓ Security

Surface  
**206 m<sup>2</sup>**

Bedrooms  
**3**

Bathrooms  
**4**

Price  
**3,150,000 €**



## Luxury residence with terrace on Paseo del Borne, where prestige and design are in perfect harmony.

An exclusive property located on Paseo del Borne, one of the most iconic and sought-after locations in Palma de Mallorca. This elegant apartment, fully renovated in 2025 and ready to move into, combines the historic character of its surroundings with high-end contemporary design. The property offers a spacious entrance hall leading to a bright living-dining area with pleasant views over the square. The open-plan kitchen, custom-designed by Cocinart, is equipped with premium Gaggenau appliances and a Miele wine fridge, and is complemented by a practical independent

laundry room. It features three double bedrooms, all with en-suite bathrooms. The master suite boasts a charming private terrace, while additional balconies enhance the sense of space and natural light throughout the home. The interior stands out for the quality of its materials and finishes: built-in wardrobes by Espacio Design, bathrooms in natural travertine stone, solid wood interior and exterior carpentry, decorative ceiling mouldings and herringbone oak flooring, providing warmth and elegance. For optimal comfort throughout the year, the property is equipped with underfloor heating...

**Contact us,**  
we will be happy to assist you,  
to offer you more details and information.

Born, Palma de Mallorca

REF. VPM2601008

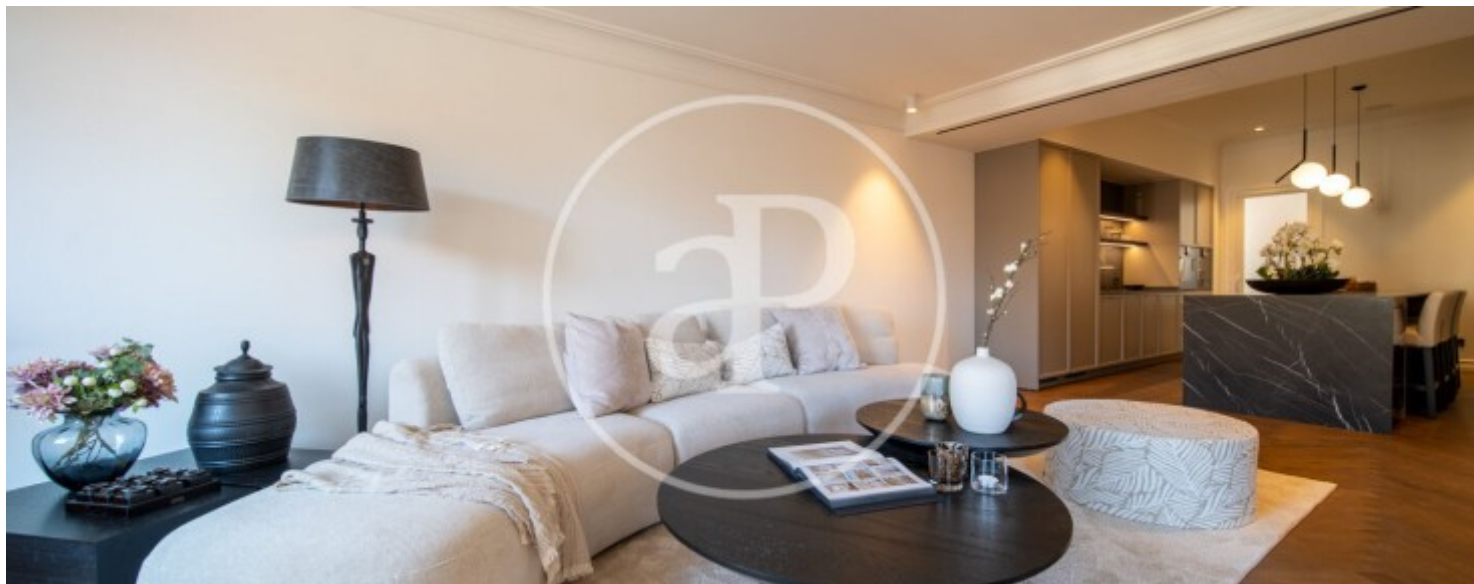



Born, Palma de Mallorca

REF. VPM2601008

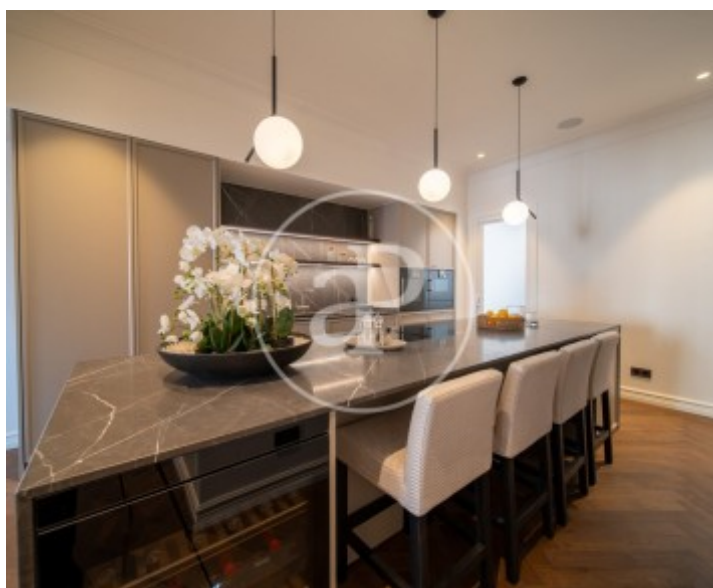

Born, Palma de Mallorca

REF. VPM2601008





Born, Palma de Mallorca

REF. VPM2601008

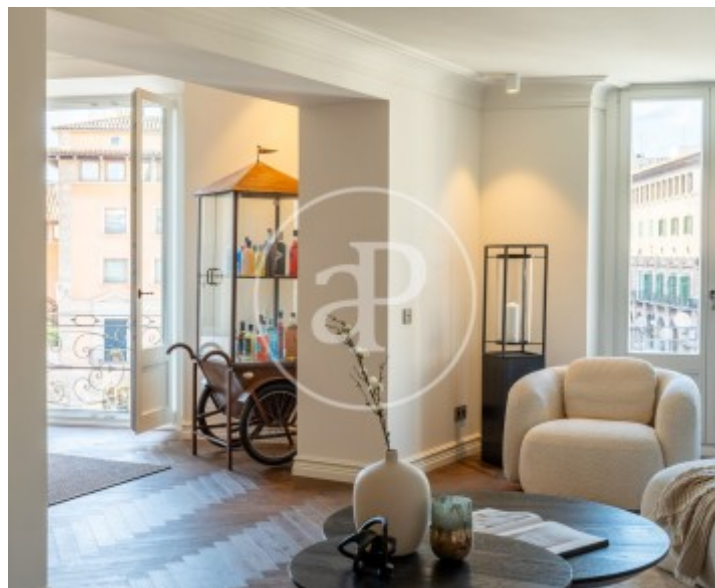

The information about any property is not binding to any offer or contract. Any verbal or written declaration made by aProperties with regards to the value or condition of the property should not be considered accurate or factual. The pictures make reference to some parts of the property at the times that they were taken. The areas, dimensions and distances that are given are approximate and should be checked by the client. The images are computer generated and are just an approximate indication of the real appearance of the property; these may change at any time. The information with regards to the property may also change at any time.

For **more information** or  
to make an appointment

[apropertiespalma@aproperties.es](mailto:apropertiespalma@aproperties.es)  
Tel: 871 16 01 60  
[www.aproperties.es](http://www.aproperties.es)