APROPERTIES
REAL ESTATE

Calle Unió 9
07001 Palma
T. 871 16 01 60
www.aproperties.es

Bons Aires, Palma de Mallorca **REF. VPM2609004**

apartment for sale in alfons magnanim

Features

- ✔ Views
- ✔ Heating
- ✔ AACC
- ✔ Terrace
- ✔ Backyard
- ✔ Pool
- ✔ Lift
- ✔ Has parking

Price
525,000 €

Surface
78 m²

Bedrooms
2

Bathroom
1



aProperties exclusively presents this impeccable apartment with a communal pool, padel court and parking space on Calle d'Alfons Magnanim.

Modern building dating from 2007 with two lifts, both in excellent condition. The property comprises an entrance hall, living-dining room with access to a balcony, a practical fully furnished and equipped kitchen with access to a utility room, two double bedrooms with built-in wardrobes, and a complete bathroom with bidet. The apartment also features a balcony/terrace overlooking Calle de Salvador Allende, offering greater privacy, partial mountain views and tranquillity. High-quality materials, marble flooring, hot and cold air conditioning, reinforced entrance door and accessibility for people with reduced mobility. The parking space in the same building, suitable for a large car, is available for an additional €25,000. Please do not hesitate to contact us for further information and to arrange a viewing. You will love it. Can you imagine living here? We look forward to hearing from you!

Contact us,
we will be happy to assist you,
to offer you more details and information.

APROPERTIES
REAL ESTATE

Calle Unió 9
07001 Palma
T. 871 16 01 60
www.aproperties.es

Bons Aires, Palma de Mallorca **REF. VPM2609004**





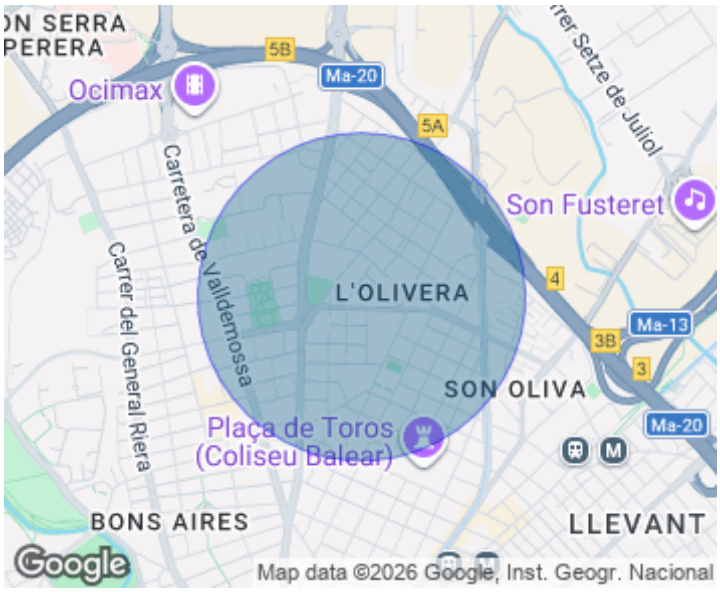



APROPERTIES
REAL ESTATE

Calle Unió 9
07001 Palma
T. 871 16 01 60
www.aproperties.es

Bons Aires, Palma de Mallorca **REF. VPM2609004**









APROPERTIES
REAL ESTATE

Calle Unió 9
07001 Palma
T. 871 16 01 60
www.aproperties.es

Bons Aires, Palma de Mallorca **REF. VPM2609004**

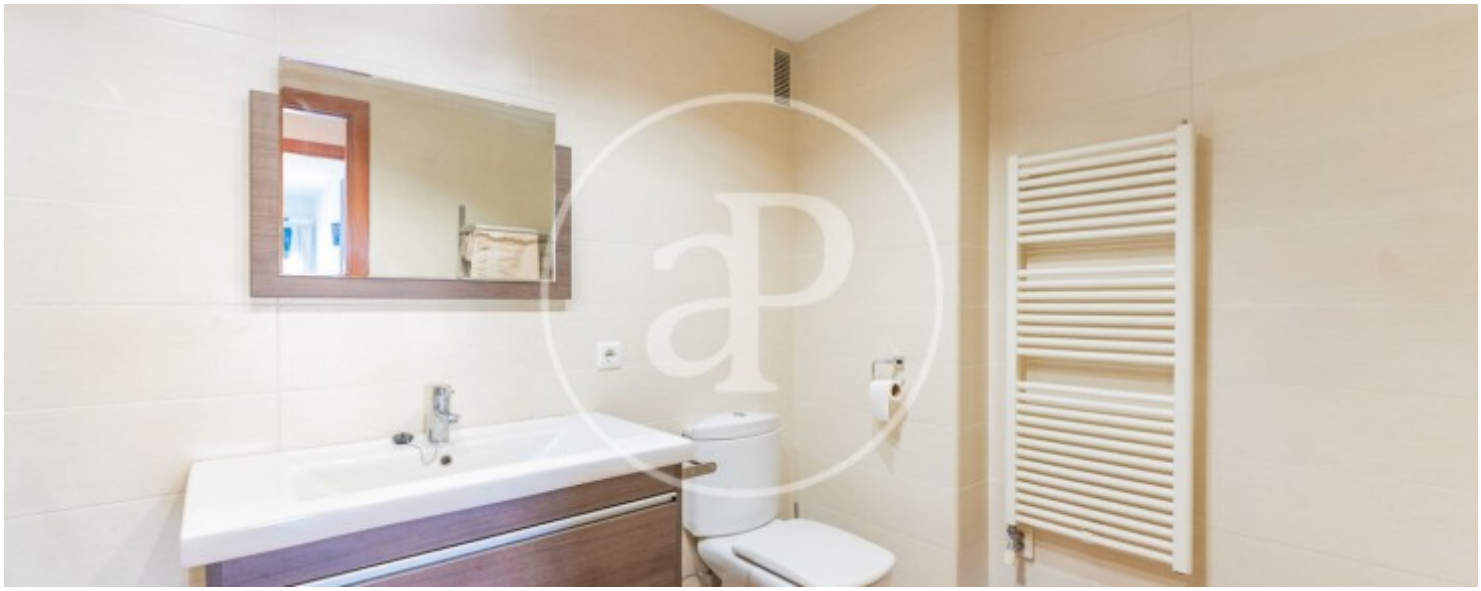



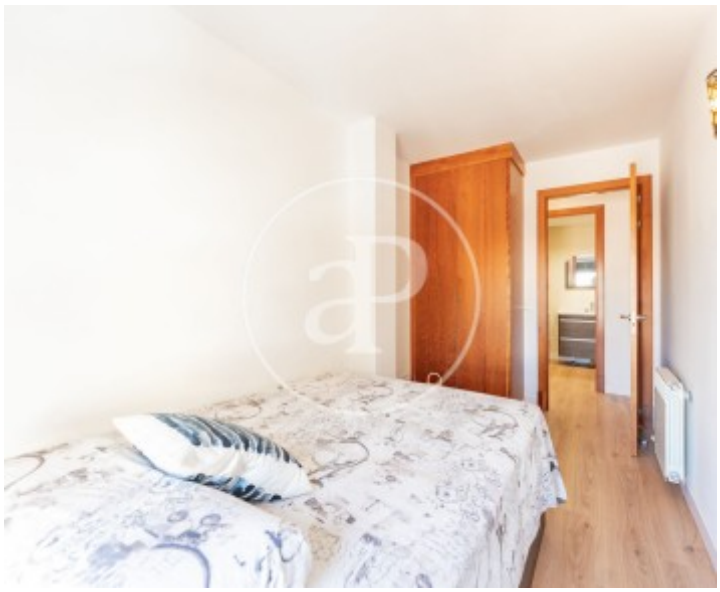



APROPERTIES
REAL ESTATE

Calle Unió 9
07001 Palma
T. 871 16 01 60
www.aproperties.es

Bons Aires, Palma de Mallorca **REF. VPM2609004**







The information about any property is not binding to any offer or contract. Any verbal or written declaration made by aProperties with regards to the value or condition of the property should not be considered accurate or factual. The pictures make reference to some parts of the property at the times that they were taken. The areas, dimensions and distances that are given are approximate and should be checked by the client. The images are computer generated and are just an approximate indication of the real appearance of the property; these may change at any time. The information with regards to the property may also change at any time.