

Sant Marçal - Vinya de Son Verí, Marratxí

REF. VPM2304021



Detached house for sale with garden in Marratxí

Features

- ✓ Views
- ✓ Heating
- ✓ Boxroom
- ✓ Terrace
- ✓ Backyard
- ✓ Has parking

Price

898,000 €

Surface

313 m²

Bedrooms

4

Bathrooms

3



Detached house in Marratxí.

This traditional style house has four spacious bedrooms, two of which have en-suite bathrooms, while the third has a common bathroom. The living room is very spacious and bright with high ceilings with wooden beams giving the house a rustic and traditional atmosphere, which makes it very warm and cosy. The house has a functional cistern, which guarantees a constant and reliable water supply. The kitchen is very large and has a marble worktop, making it perfect for those who enjoy cooking and entertaining friends and family. From the kitchen we have direct exit to the garden, which makes the space very

bright and welcoming. The property has a huge garden where a swimming pool can be built. This outdoor space is perfect to enjoy the warm climate of the area and to enjoy outdoor living. In addition, the garden has a great variety of trees and plants, which makes it a very pleasant and relaxing space. The location of this property is excellent, as it is situated in Marratxí, a quiet and safe area of Palma de Mallorca. Located close to the main roads and only minutes away from the best shops, restaurants and entertainment venues in the area. This property is an...

Contact us,
we will be happy to assist you,
to offer you more details and information.

Sant Marçal - Vinya de Son Verí, Marratxí

REF. VPM2304021



Sant Marçal - Vinya de Son Verí, Marratxí

REF. VPM2304021

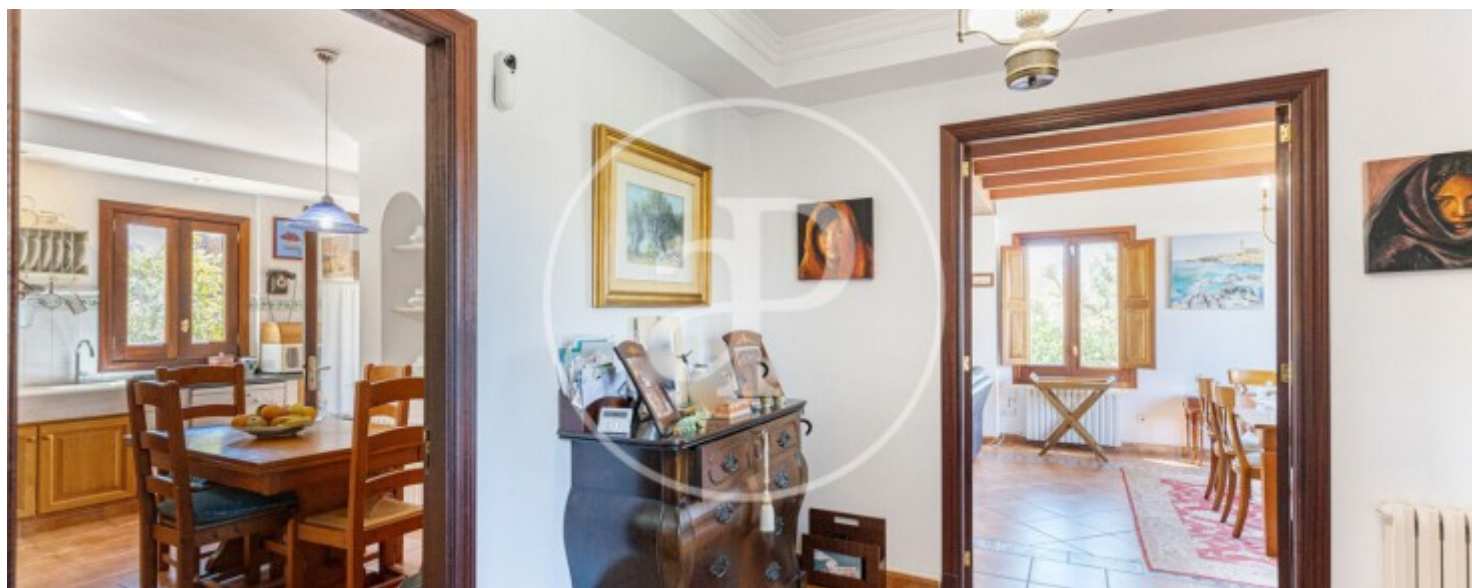

Sant Marçal - Vinya de Son Verí, Marratxí

REF. VPM2304021

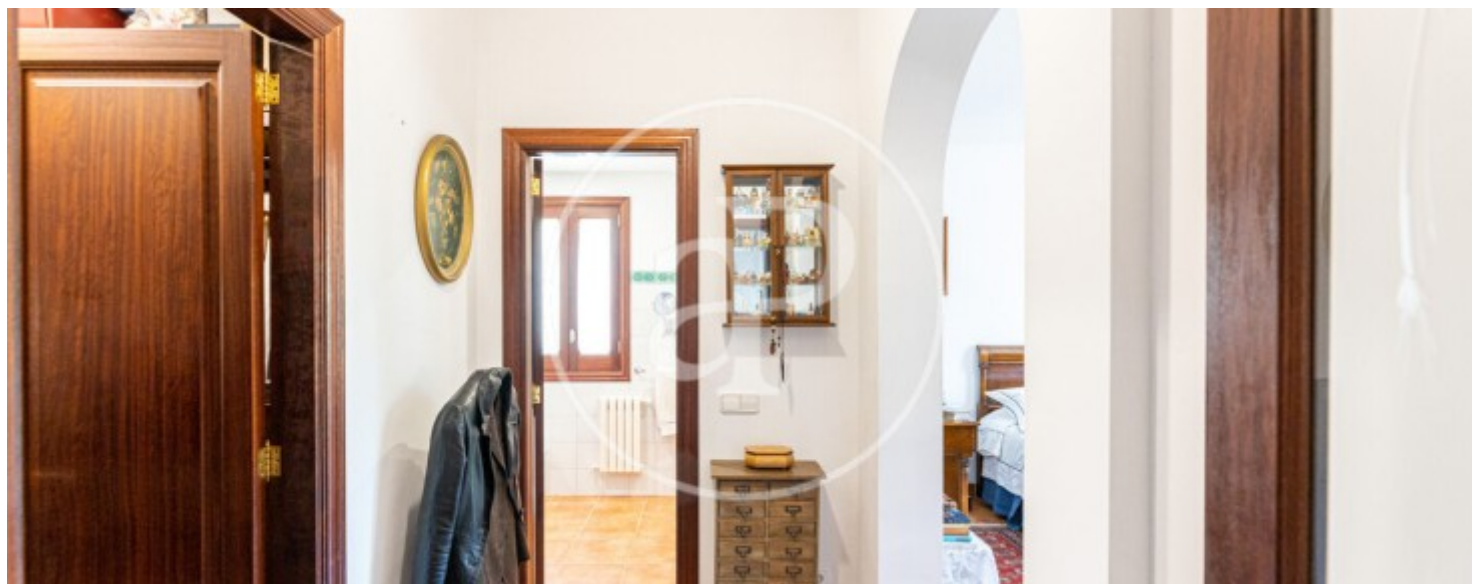
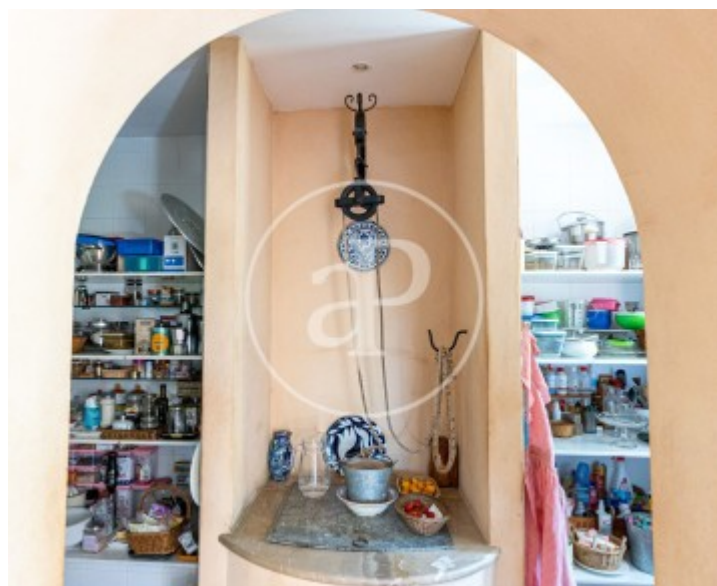



APROPERTIES
REAL ESTATE

Calle Unió 9
07001 Palma
T. 871 16 01 60
www.aproperties.es

Sant Marçal - Vinya de Son Verí, Marratxí

REF. VPM2304021



The information about any property is not binding to any offer or contract. Any verbal or written declaration made by aProperties with regards to the value or condition of the property should not be considered accurate or factual. The pictures make reference to some parts of the property at the times that they were taken. The areas, dimensions and distances that are given are approximate and should be checked by the client. The images are computer generated and are just an approximate indication of the real appearance of the property; these may change at any time. The information with regards to the property may also change at any time.



For **more information** or
to make an appointment

apropertiespalma@aproperties.es
Tel: 871 16 01 60
www.aproperties.es