APROPERTIES
REAL ESTATE

Calle Unió 9
07001 Palma
T. 871 16 01 60
www.aproperties.es

Pórtol, Marratxí

REF. VPM2402052

Detached house for sale

Features

- Views
- AACC
- Backyard
- Gym
- Has parking
- Heating
- Terrace
- Pool
- Security

Surface
291 m²

Bedrooms
5

Bathrooms
5

Price
3,200,000 €



This spectacular house project is located in the municipality of Marratxí.

A very sought after location due to its proximity to Palma and at the same time it offers a life of tranquility and nature with all kinds of amenities within reach, such as kindergartens, doctors, schools, supermarkets, leisure centre, bike path, sports centres and all this very well connected by public transport. The property has a plot of 21.000sqm (one thousand metres 2) with a total construction of 436sqm with swimming pool. The property consists of 291,37sqm. It is distributed in 5 bedrooms, 3 bathrooms, 2 en suite and 1 toilet. Parallel to the house there is a gymnasium with shower and toilet, swimming pool and terrace. The whole house is on the same floor. The materials are carefully selected to combine with the natural surroundings and to maintain the harmony of being able to enjoy the life of luxury, tranquillity and serenity in the Mallorcan style. Can you imagine living here?

Contact us,
we will be happy to assist you,
to offer you more details and information.

APROPERTIES
REAL ESTATE

Calle Unió 9
07001 Palma
T. 871 16 01 60
www.aproperties.es

Pórtol, Marratxí **REF. VPM2402052**







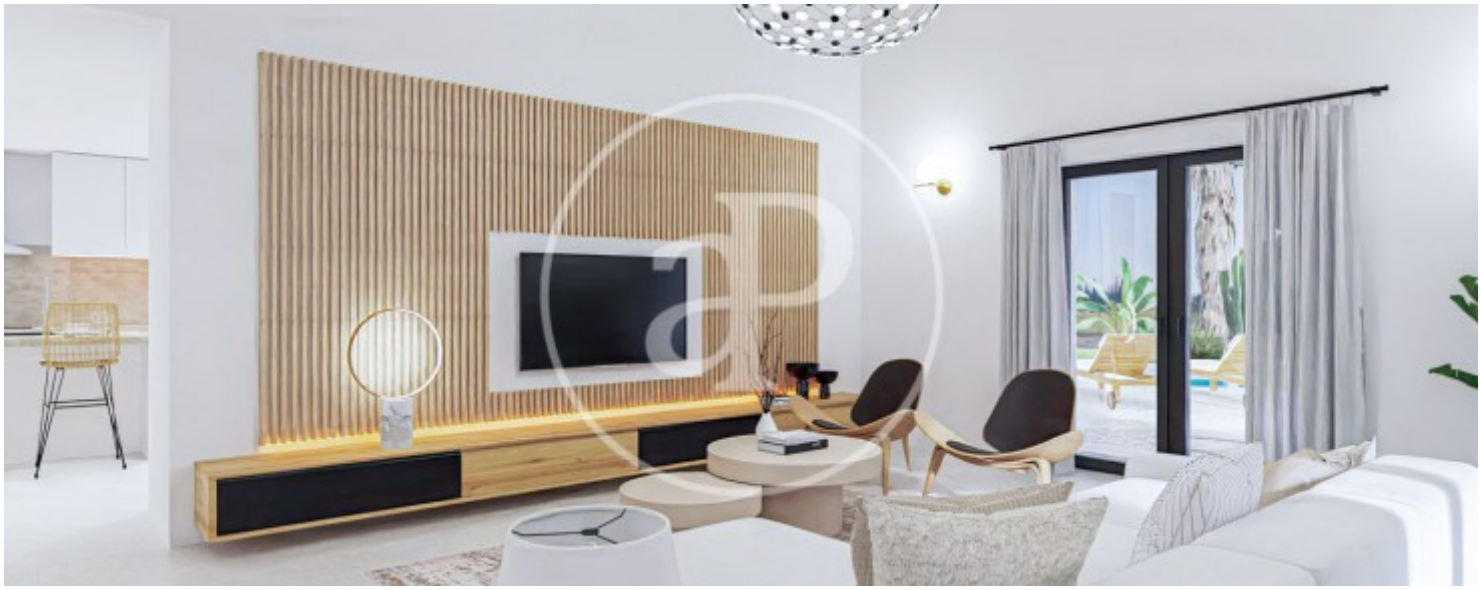

APROPERTIES
REAL ESTATE

Calle Unió 9
07001 Palma
T. 871 16 01 60
www.aproperties.es

Pórtol, Marratxí **REF. VPM2402052**









APROPERTIES
REAL ESTATE

Calle Unió 9
07001 Palma
T. 871 16 01 60
www.aproperties.es

Pórtol, Marratxí **REF. VPM2402052**



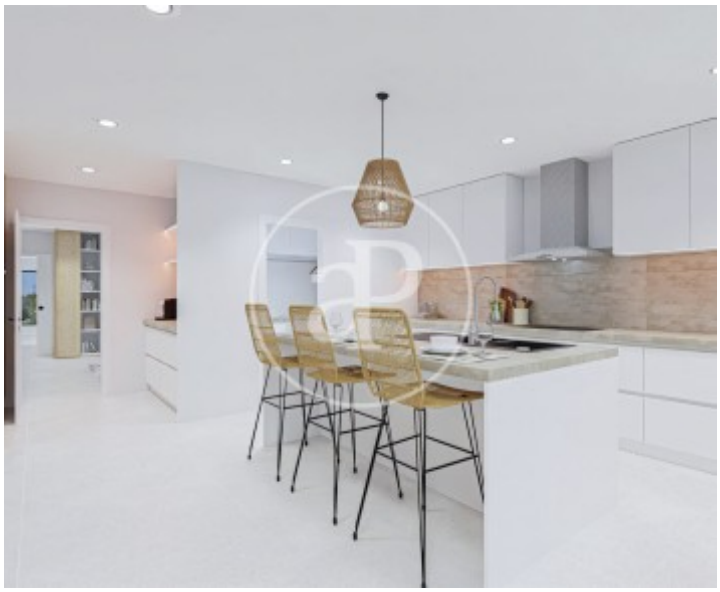

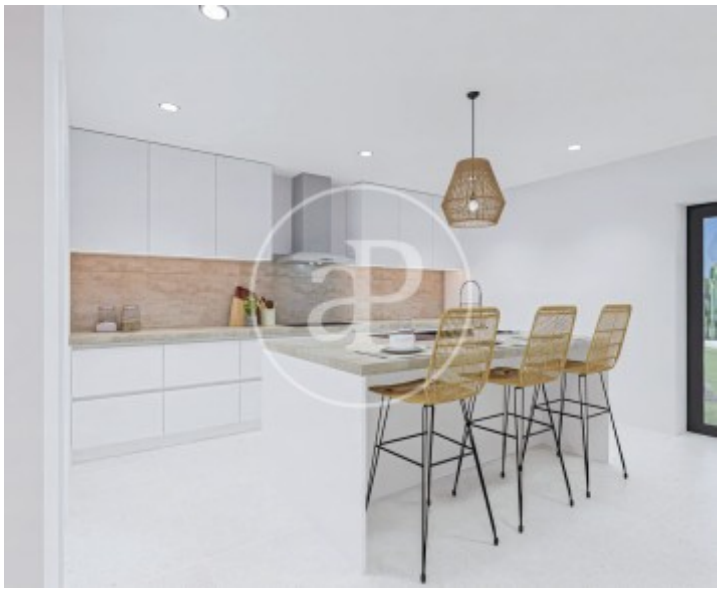



APROPERTIES
REAL ESTATE

Calle Unió 9
07001 Palma
T. 871 16 01 60
www.aproperties.es

Pórtol, Marratxí **REF. VPM2402052**





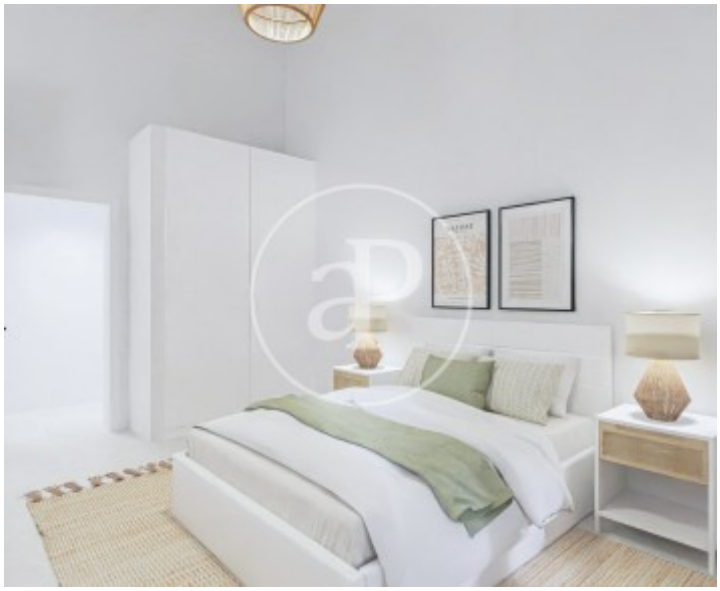

The information about any property is not binding to any offer or contract. Any verbal or written declaration made by aProperties with regards to the value or condition of the property should not be considered accurate or factual. The pictures make reference to some parts of the property at the times that they were taken. The areas, dimensions and distances that are given are approximate and should be checked by the client. The images are computer generated and are just an approximate indication of the real appearance of the property; these may change at any time. The information with regards to the property may also change at any time.