APROPERTIES
REAL ESTATE

Calle Serrano 60
28001 Madrid
T. 91 800 54 65
www.aproperties.es

Zona Norte, Majadahonda

REF. VMO2510013

Apartment for sale in Majadahonda

Features

- Views
- Heating
- Boxroom
- AACC
- Backyard
- Pool
- Lift
- Concierge
- Has parking

Surface
124 m²

Bedrooms
3

Bathrooms
2

Price
795,000 €



We present this beautiful 120 m2 apartment, meticulously maintained with high-quality finishes, located in a peaceful, nature-filled residential

complex with excellent connections to Madrid. Upon entering, an elegant hallway leads to the spacious and bright living-dining room, with access to a balcony offering pleasant views of the green space. Next, you'll find the fully equipped kitchen with a breakfast area and a separate laundry room. The sleeping area comprises three bedrooms: Two of them share a full bathroom and enjoy unobstructed views of the gardens. The master suite features an en-suite bathroom and also overlooks the green space, ensuring privacy. The property includes a generously sized storage room and two easily accessible, good-sized parking spaces. The residential complex offers a very pleasant environment with all amenities nearby: public transport, a pharmacy, schools, a sports center, and green spaces. Can you imagine living here?

Contact us,
we will be happy to assist you,
to offer you more details and information.

APROPERTIES
REAL ESTATE

Calle Serrano 60
28001 Madrid
T. 91 800 54 65
www.aproperties.es

Zona Norte, Majadahonda **REF. VMO2510013**

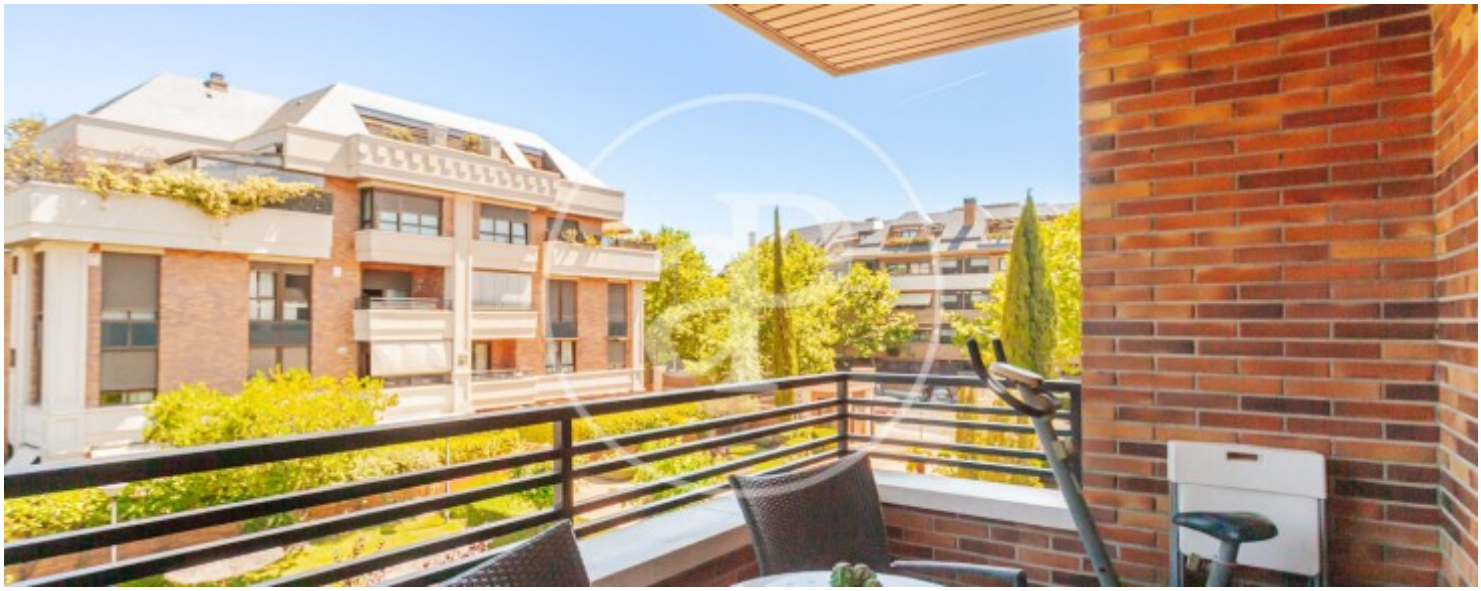







APROPERTIES
REAL ESTATE

Calle Serrano 60
28001 Madrid
T. 91 800 54 65
www.aproperties.es

Zona Norte, Majadahonda **REF. VMO2510013**









APROPERTIES
REAL ESTATE

Calle Serrano 60
28001 Madrid
T. 91 800 54 65
www.aproperties.es

Zona Norte, Majadahonda **REF. VMO2510013**

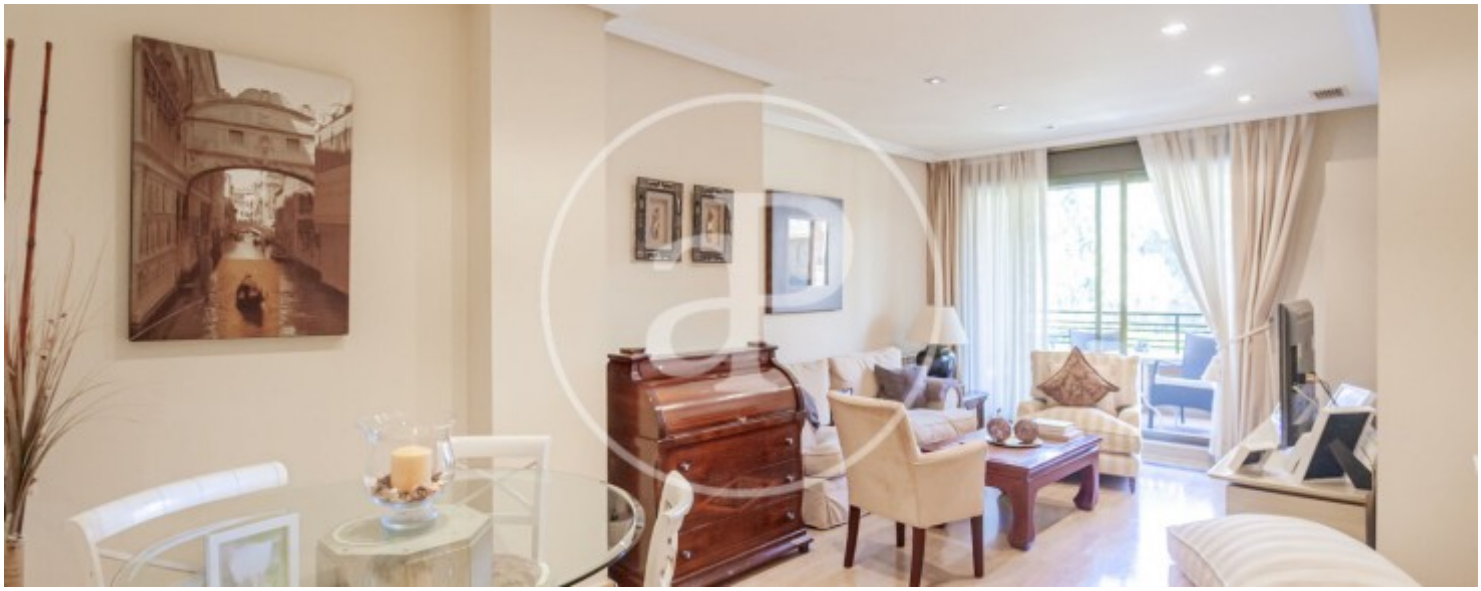







APROPERTIES
REAL ESTATE

Calle Serrano 60
28001 Madrid
T. 91 800 54 65
www.aproperties.es

Zona Norte, Majadahonda **REF. VMO2510013**







The information about any property is not binding to any offer or contract. Any verbal or written declaration made by aProperties with regards to the value or condition of the property should not be considered accurate or factual. The pictures make reference to some parts of the property at the times that they were taken. The areas, dimensions and distances that are given are approximate and should be checked by the client. The images are computer generated and are just an approximate indication of the real appearance of the property; these may change at any time. The information with regards to the property may also change at any time.