APROPERTIES
REAL ESTATE

Calle Serrano 60
28001 Madrid
T. 91 800 54 65
www.aproperties.es

Trafalgar, Madrid

REF. VM2605075

Penthouse for sale in Chamberí

Features

- Views
- Heating
- AACC
- Terrace
- Lift
- Security
- Concierge

Surface
117 m²

Bedrooms
2

Bathrooms
2

Price
1,690,000 €



Newly renovated house with terrace of 18 m 2, very close to the Plaza de Olavide.

This exclusive design home has been completely renovated with high-end materials. It has a bright living-dining room with direct access to the terrace, creating a perfect connection between interior and exterior. The house has 2 bedrooms and 2 bathrooms, including a master suite, plus a fully equipped open kitchen with top brand appliances. Underfloor heating and ducted air conditioning with Airzone system. Can you imagine living here?

Contact us,
we will be happy to assist you,
to offer you more details and information.

APROPERTIES
REAL ESTATE

Calle Serrano 60
28001 Madrid
T. 91 800 54 65
www.aproperties.es

Trafalgar, Madrid **REF. VM2605075**





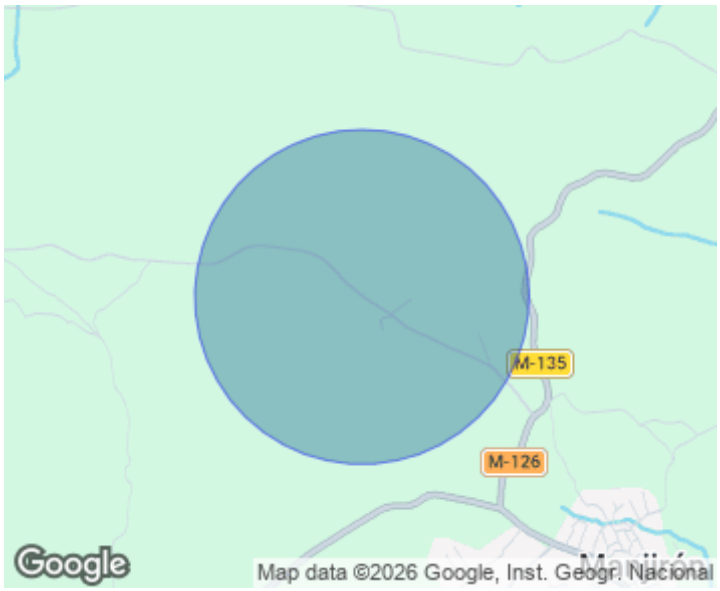

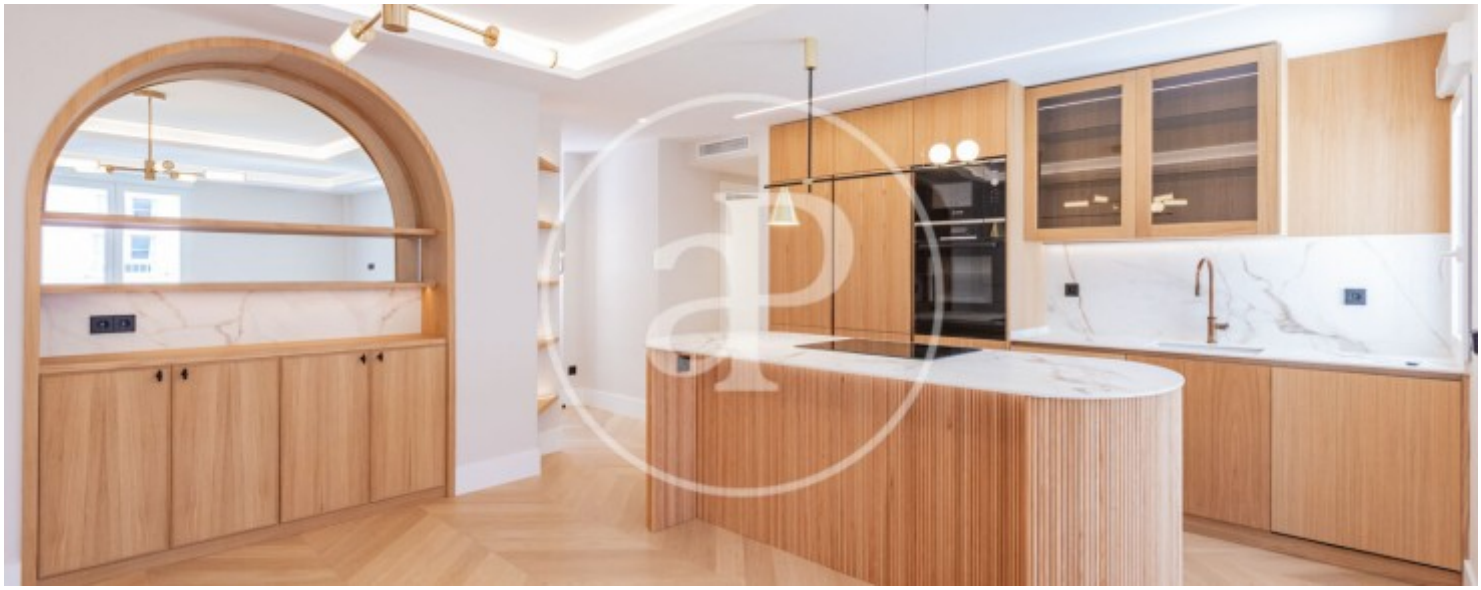

APROPERTIES
REAL ESTATE

Calle Serrano 60
28001 Madrid
T. 91 800 54 65
www.aproperties.es

Trafalgar, Madrid **REF. VM2605075**







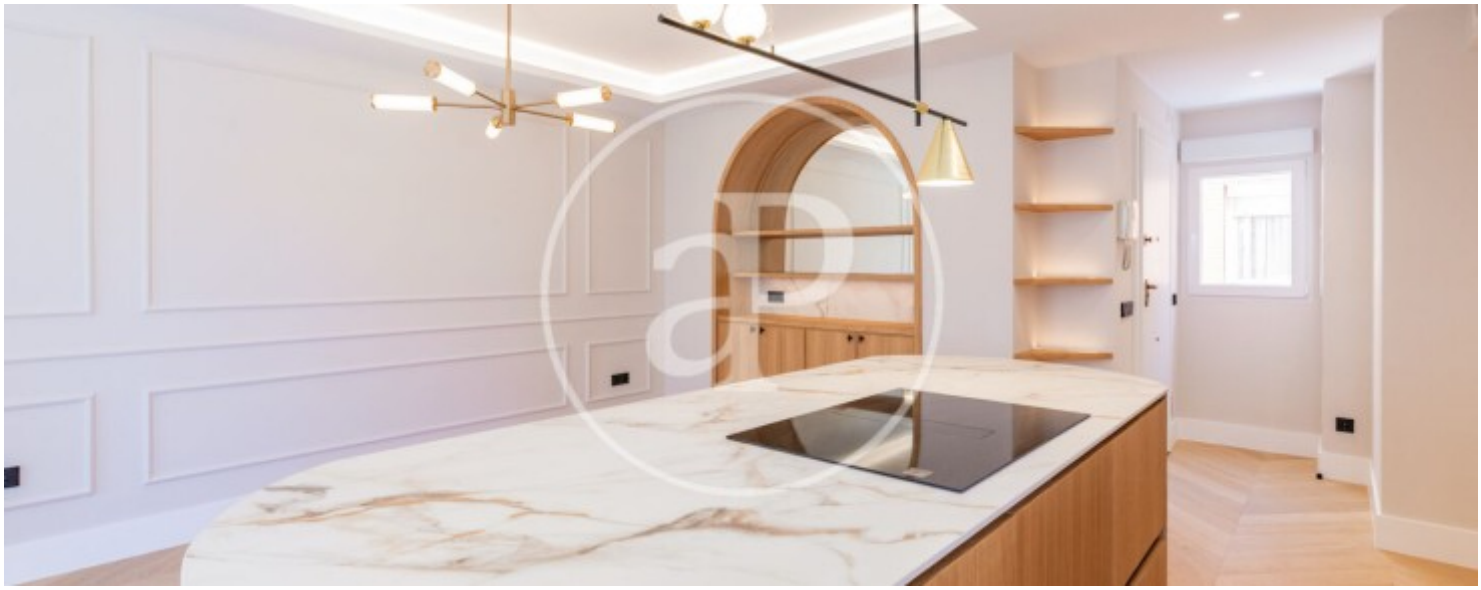

APROPERTIES
REAL ESTATE

Calle Serrano 60
28001 Madrid
T. 91 800 54 65
www.aproperties.es

Trafalgar, Madrid **REF. VM2605075**

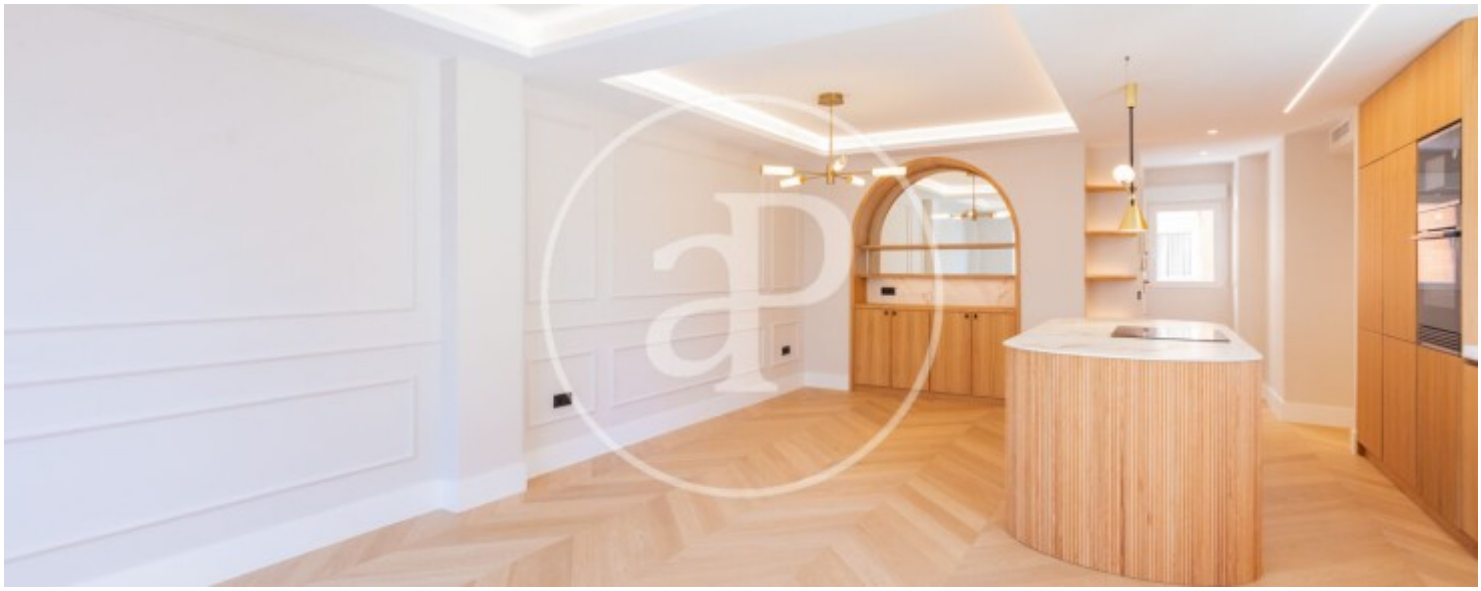



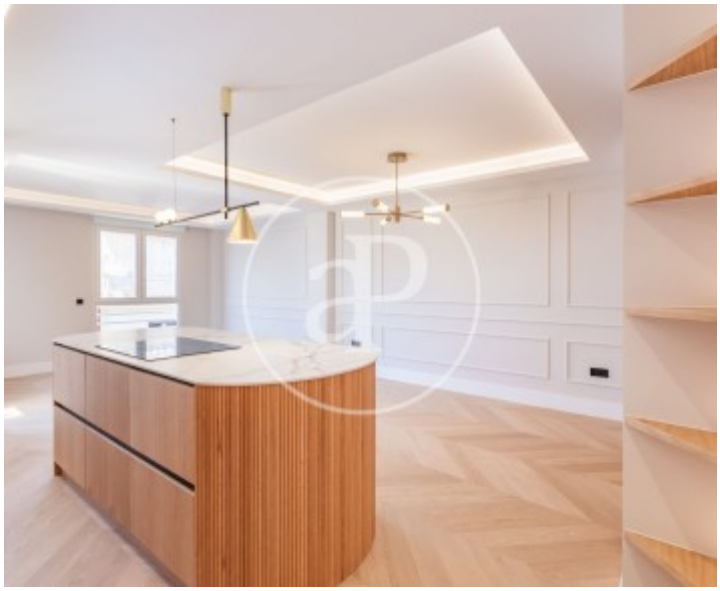



APROPERTIES
REAL ESTATE

Calle Serrano 60
28001 Madrid
T. 91 800 54 65
www.aproperties.es

Trafalgar, Madrid **REF. VM2605075**

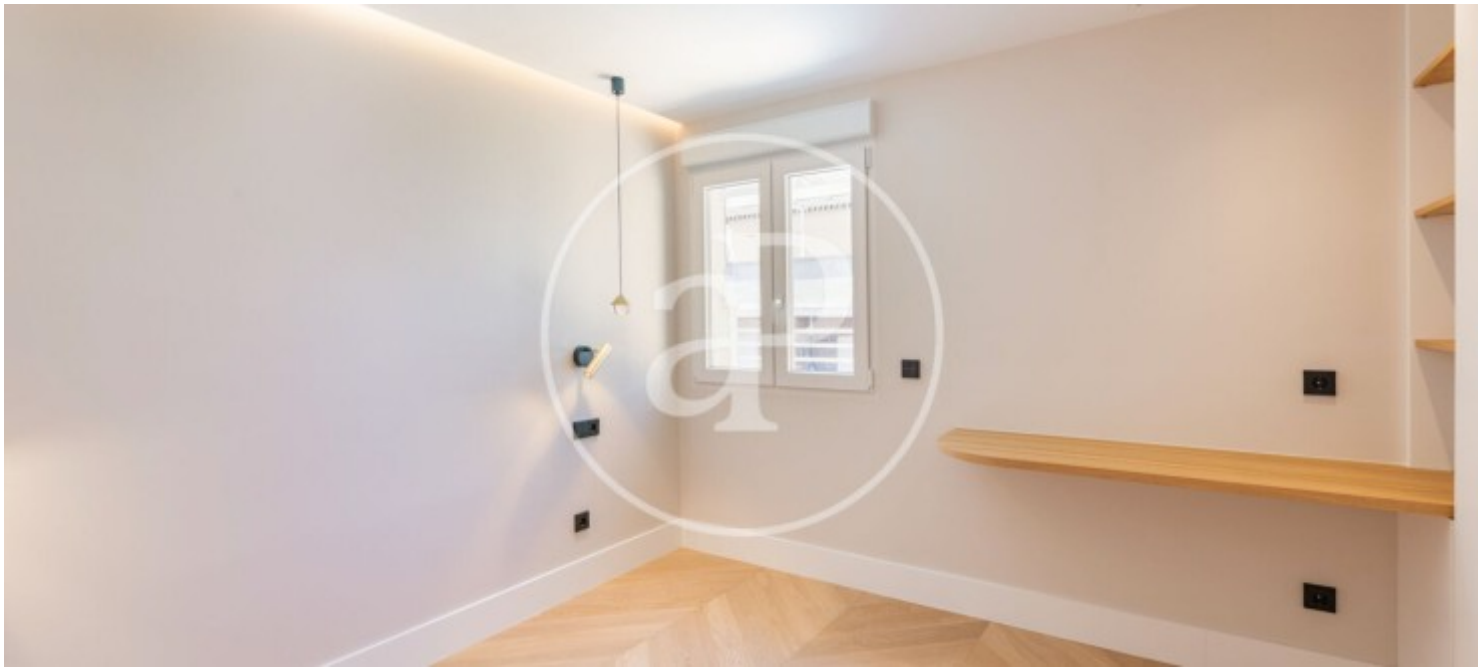

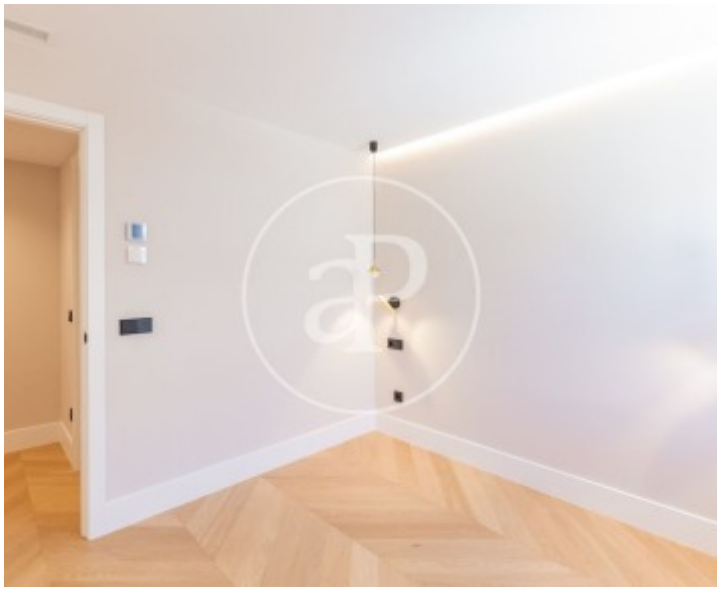



The information about any property is not binding to any offer or contract. Any verbal or written declaration made by aProperties with regards to the value or condition of the property should not be considered accurate or factual. The pictures make reference to some parts of the property at the times that they were taken. The areas, dimensions and distances that are given are approximate and should be checked by the client. The images are computer generated and are just an approximate indication of the real appearance of the property; these may change at any time. The information with regards to the property may also change at any time.