APROPERTIES
REAL ESTATE

Calle Serrano 60
28001 Madrid
T. 91 800 54 65
www.aproperties.es

Sol, Madrid

REF. AM2604086

Flat for rent in Sol (Madrid)

Features

- ✔ Furnished
- ✔ AACC
- ✔ Lift

Surface
57 m²

Bedroom
1

Bathroom
1

Price
2,000 €



This centrally located and convenient 50-square-meter apartment is situated in the heart of the city's historic center, just steps from Puerta del Sol and Gran Vía, and very close to the iconic Metropolis Building, renowned hotels and restaurants, bars, theaters, tourist attractions, and iconic shops. Enjoy walking to the best of Madrid or take the metro, bus, or train from this comfortable accommodation. The apartment is fully equipped and furnished and consists of a bedroom, kitchen, bathroom, and living room where a sliding door can separate the sleeping area to create a different space. Short-term stays only; please inquire. Can you imagine living here?

Contact us,
we will be happy to assist you,
to offer you more details and information.

APROPERTIES
REAL ESTATE

Calle Serrano 60
28001 Madrid
T. 91 800 54 65
www.aproperties.es

Sol, Madrid **REF. AM2604086**









APROPERTIES
REAL ESTATE

Calle Serrano 60
28001 Madrid
T. 91 800 54 65
www.aproperties.es

Sol, Madrid **REF. AM2604086**









APROPERTIES
REAL ESTATE

Calle Serrano 60
28001 Madrid
T. 91 800 54 65
www.aproperties.es

Sol, Madrid **REF. AM2604086**



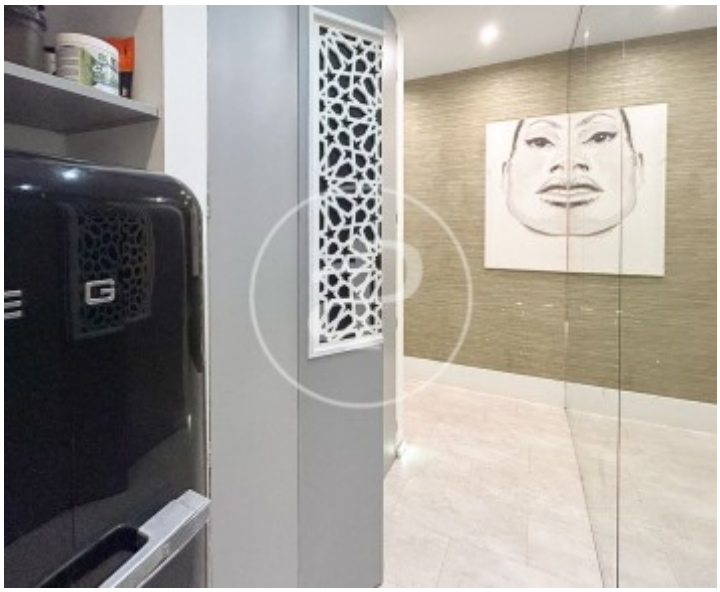





APROPERTIES
REAL ESTATE

Calle Serrano 60
28001 Madrid
T. 91 800 54 65
www.aproperties.es

Sol, Madrid **REF. AM2604086**







The information about any property is not binding to any offer or contract. Any verbal or written declaration made by aProperties with regards to the value or condition of the property should not be considered accurate or factual. The pictures make reference to some parts of the property at the times that they were taken. The areas, dimensions and distances that are given are approximate and should be checked by the client. The images are computer generated and are just an approximate indication of the real appearance of the property; these may change at any time. The information with regards to the property may also change at any time.