

Sol, Madrid

REF. VM2402032

Flat for sale in Sol.

Features

✓ Heating ✓ AACC

Price

760,000 €

Surface

132 m²

Bedrooms

3

Bathrooms

2



Aproproperties offers for sale this great investment opportunity in the heart of the Sol district, 2 minutes walk from Puerta del Sol and the Canalejas Gallery.

It is a ground floor, formerly a shop, and registered as a home. The living room is accessed from the large entrance hall, which acts as a distributor to the storage room-pantry, and to a first room used as an office, as well as to the next area of the property. In this last area, we find a very spacious master bedroom with built-in wardrobe and complete bathroom and a last bedroom, currently used as a dressing room with toilet. This interior area has 4 windows overlooking the quiet interior patio,

very well kept and full of plants. Excellent investment opportunity, both for the exclusive location of the property, (very rentable product with high profitability), and for the possibilities of living in a family home refurbished to the buyer's taste. Can you imagine living here?

Contact us,
we will be happy to assist you,
to offer you more details and information.

Sol, Madrid

REF. VM2402032

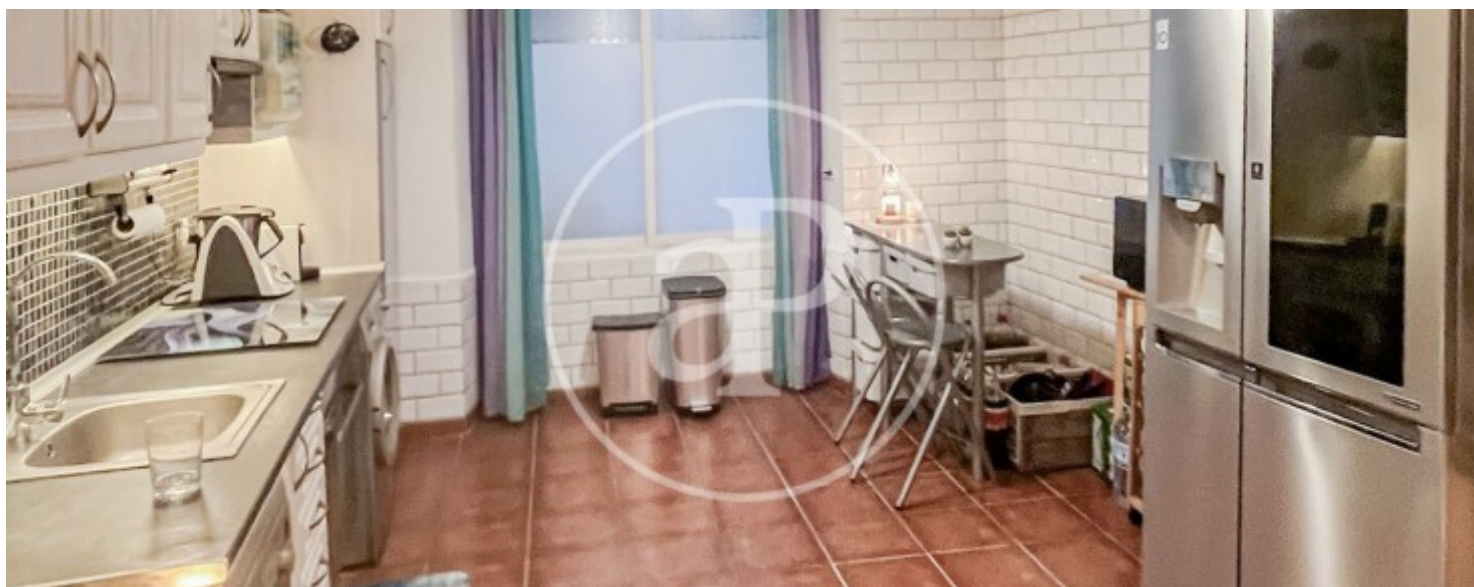
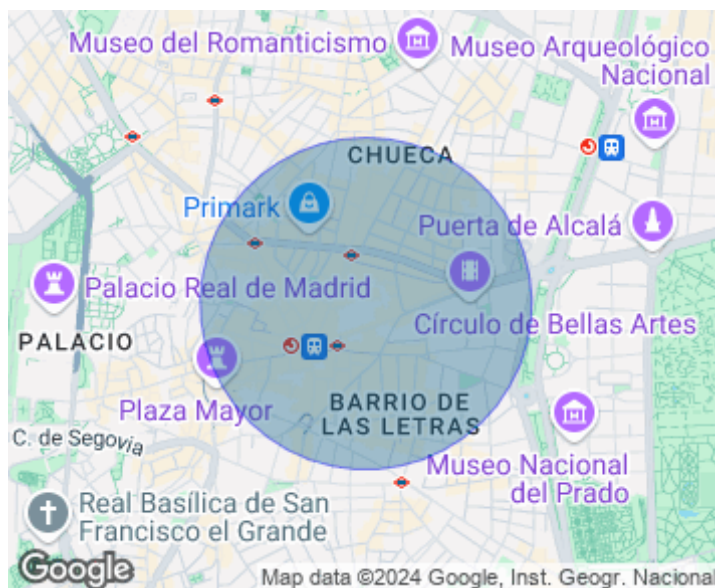

Sol, Madrid

REF. VM2402032



The information about any property is not binding to any offer or contract. Any verbal or written declaration made by aProperties with regards to the value or condition of the property should not be considered accurate or factual. The pictures make reference to some parts of the property at the times that they were taken. The areas, dimensions and distances that are given are approximate and should be checked by the client. The images are computer generated and are just an approximate indication of the real appearance of the property; these may change at any time. The information with regards to the property may also change at any time.

For **more information** or
to make an appointment

apropertiesmadrid@aproperties.es
Tel: 91 800 54 65
www.aproperties.es