APROPERTIES
REAL ESTATE

Calle Serrano 60
28001 Madrid
T. 91 800 54 65
www.aproperties.es

Recoletos, Madrid **REF. VM2402014**

Penthouse for sale in Goya (Madrid)

Features

- ✔ Views
- ✔ Heating
- ✔ AACC
- ✔ Lift
- ✔ Concierge
- ✔ Has parking

Surface
424 m²

Bedrooms
5

Bathrooms
4

Price
4,800,000 €

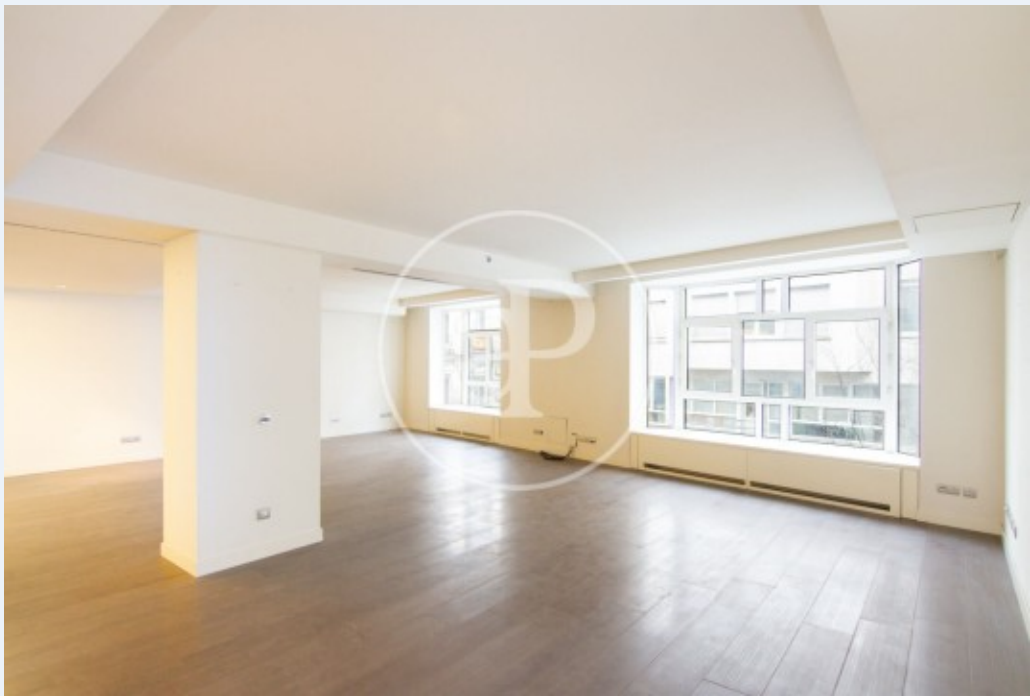

Located in the heart of Recoletos, an unbeatable location between Serrano street and Paseo de la Castellana next to the Plaza de la Independencia and the Puerta de Alcalá, in the representative street of Recoletos, is this exceptional property in a modern building with a large portal and well-kept common areas occupying a full floor with large windows overlooking the street. The property is characterized by its unbeatable location, the spaciousness of all its rooms, the excellent distribution that offers multiple possibilities for reform. The day area has a huge living room connected to a gigantic kitchen with office room service bathroom and service door, plus a large toilet courtesy .., The day area the night area, is composed of four huge double bedrooms with large fitted closets, two of them with en suite bathroom and the main one with a desirable dressing room. The property is attachable and there is the option of parking spaces on the property, direct access, not included in the price. The building has a concierge Can you imagine living here?

Contact us,
we will be happy to assist you,
to offer you more details and information.

APROPERTIES
REAL ESTATE

Calle Serrano 60
28001 Madrid
T. 91 800 54 65
www.aproperties.es

Recoletos, Madrid **REF. VM2402014**







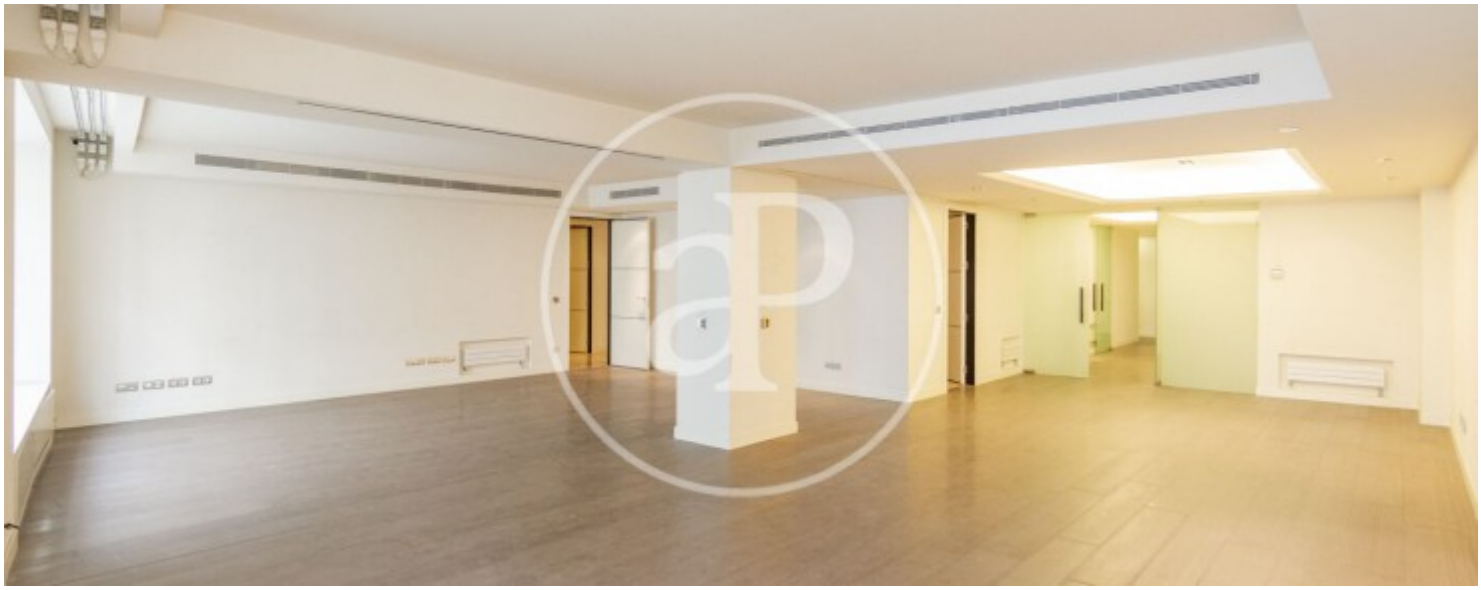

APROPERTIES
REAL ESTATE

Calle Serrano 60
28001 Madrid
T. 91 800 54 65
www.aproperties.es

Recoletos, Madrid **REF. VM2402014**









APROPERTIES
REAL ESTATE

Calle Serrano 60
28001 Madrid
T. 91 800 54 65
www.aproperties.es

Recoletos, Madrid **REF. VM2402014**









APROPERTIES
REAL ESTATE

Calle Serrano 60
28001 Madrid
T. 91 800 54 65
www.aproperties.es

Recoletos, Madrid **REF. VM2402014**



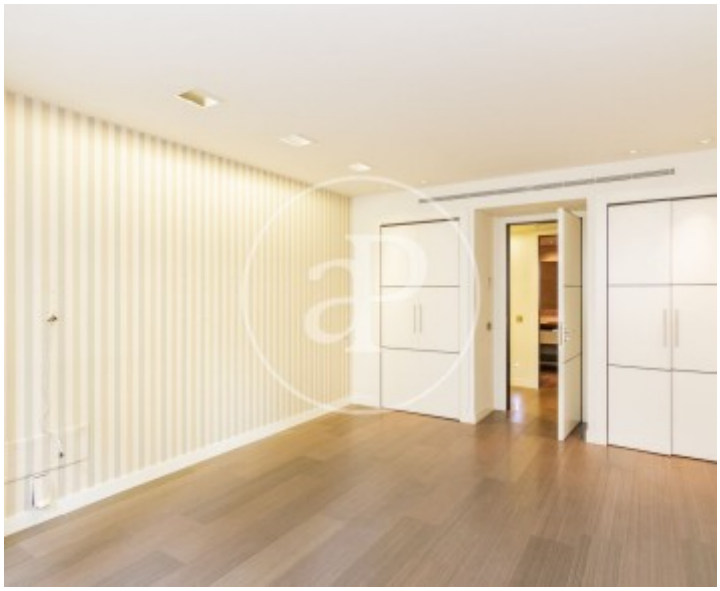



The information about any property is not binding to any offer or contract. Any verbal or written declaration made by aProperties with regards to the value or condition of the property should not be considered accurate or factual. The pictures make reference to some parts of the property at the times that they were taken. The areas, dimensions and distances that are given are approximate and should be checked by the client. The images are computer generated and are just an approximate indication of the real appearance of the property; these may change at any time. The information with regards to the property may also change at any time.