APROPERTIES
REAL ESTATE

Calle Serrano 60
28001 Madrid
T. 91 800 54 65
www.aproperties.es

Prosperidad, Madrid **REF. AM2611006**

Flat for rent in Prosperidad (Madrid)

Features

- ✔ Heating
- ✔ AACC
- ✔ Lift
- ✔ Has parking
- ✔ Furnished
- ✔ Backyard
- ✔ Security

Surface
38 m²

Bedroom
1

Bathroom
1

Price
1,320 €



A bright, brand-new studio apartment is available in the Prosperidad commercial and residential area.

It's just a one-minute walk from the Alfonso XIII metro station and about a seven-minute walk from Berlin Park. The apartment features a built-in wardrobe and a full bathroom with a shower. It can be rented furnished or unfurnished, and the kitchen is fully equipped with top-of-the-range appliances (oven, ceramic hob, refrigerator, washing machine, and dishwasher). Additional features include individual natural gas heating, ducted air conditioning throughout, and electric blinds. The new building offers video surveillance, a communal garden, and a parking space included in the rent. The apartment is available for both long-term and short-term rentals. It can be rented furnished or unfurnished. If furnished, the price increases to €1,400. A wide variety of restaurants and shops are nearby. AVAILABLE FROM MARCH 2026 Can you imagine living here?

Contact us,
we will be happy to assist you,
to offer you more details and information.

APROPERTIES
REAL ESTATE

Calle Serrano 60
28001 Madrid
T. 91 800 54 65
www.aproperties.es

Prosperidad, Madrid **REF. AM2611006**



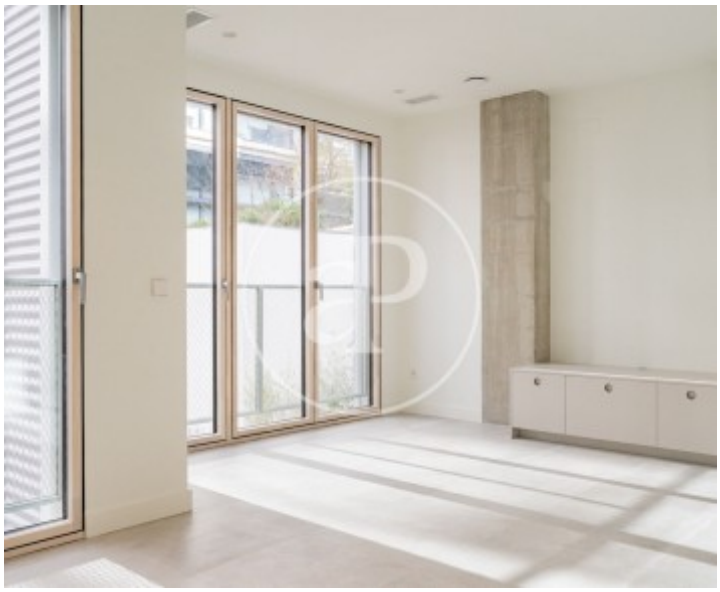





APROPERTIES
REAL ESTATE

Calle Serrano 60
28001 Madrid
T. 91 800 54 65
www.aproperties.es

Prosperidad, Madrid **REF. AM2611006**









APROPERTIES
REAL ESTATE

Calle Serrano 60
28001 Madrid
T. 91 800 54 65
www.aproperties.es

Prosperidad, Madrid **REF. AM2611006**









APROPERTIES
REAL ESTATE

Calle Serrano 60
28001 Madrid
T. 91 800 54 65
www.aproperties.es

Prosperidad, Madrid **REF. AM2611006**

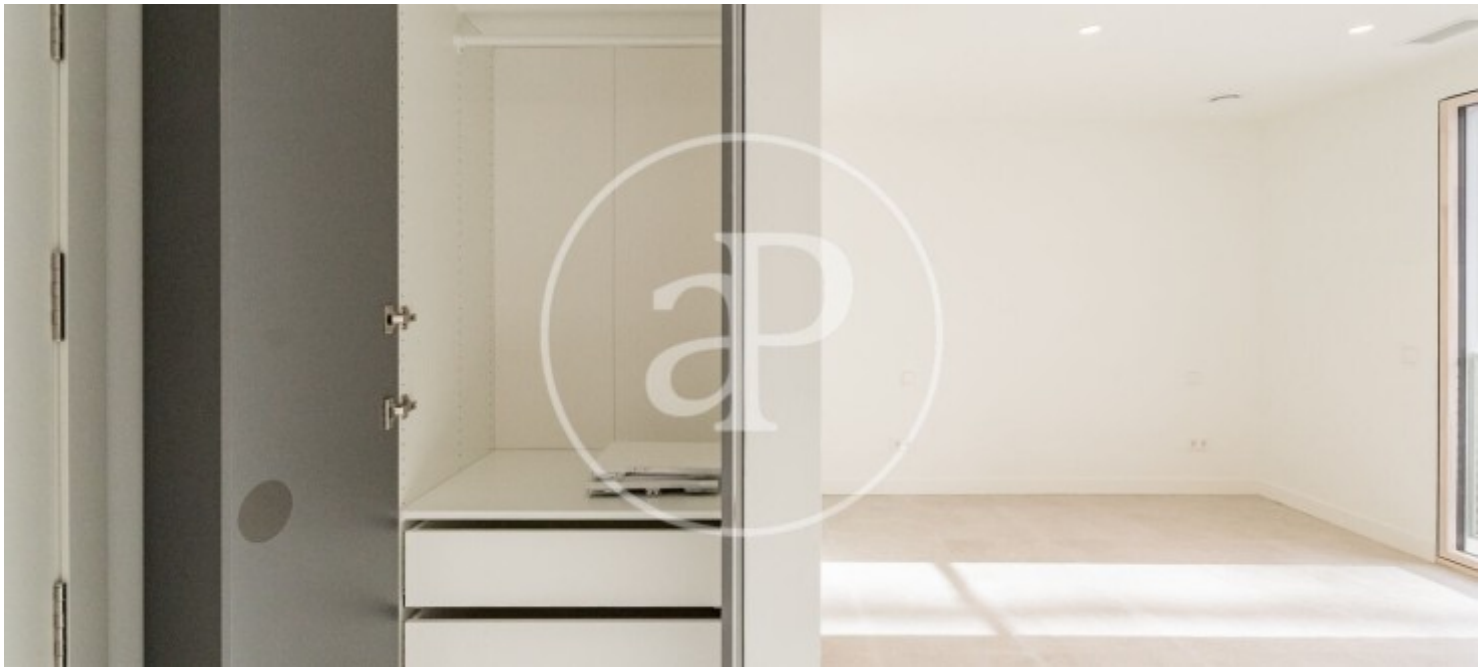





The information about any property is not binding to any offer or contract. Any verbal or written declaration made by aProperties with regards to the value or condition of the property should not be considered accurate or factual. The pictures make reference to some parts of the property at the times that they were taken. The areas, dimensions and distances that are given are approximate and should be checked by the client. The images are computer generated and are just an approximate indication of the real appearance of the property; these may change at any time. The information with regards to the property may also change at any time.