

Palacio, Madrid

REF. VM2504055

# Flat for sale in Palacio (Madrid)

## Features

- ✓ Views
- ✓ Heating
- ✓ Furnished
- ✓ AACC
- ✓ Lift

Price  
**1,700,000 €**

Surface  
**192 m<sup>2</sup>**

Bedrooms  
**6**

Bathrooms  
**6**



Located in the heart of Madrid, in the emblematic Calle Mayor, this spectacular 192 sqm property offers an excellent opportunity for those looking to live in one of the most vibrant and central areas of the city. With an exceptional distribution and exterior rooms, the property has 6 spacious bedrooms, ideal for families and for those who need versatile spaces. It also has 6 full bathrooms, guaranteeing functionality and comfort. The large balconies overlooking the street allow you to enjoy excellent natural light, creating a warm and welcoming atmosphere throughout the property. The property is in perfect condition and fully operational, ready to be inhabited or adapted according to the needs of the new owner. The location is unbeatable, in an area of Madrid full of life, history and culture. Just a

few steps from the main tourist attractions such as the Plaza Mayor, the Royal Palace, and Puerta del Sol, as well as a wide range of restaurants, stores and theaters. In addition, the area is perfectly connected to the rest of the city thanks to several metro and bus stops nearby, which facilitates access to any point in Madrid. Undoubtedly, a unique property both for its characteristics and its location. Can you imagine living here?

**Contact us,**  
we will be happy to assist you,  
to offer you more details and information.

Palacio, Madrid

REF. VM2504055

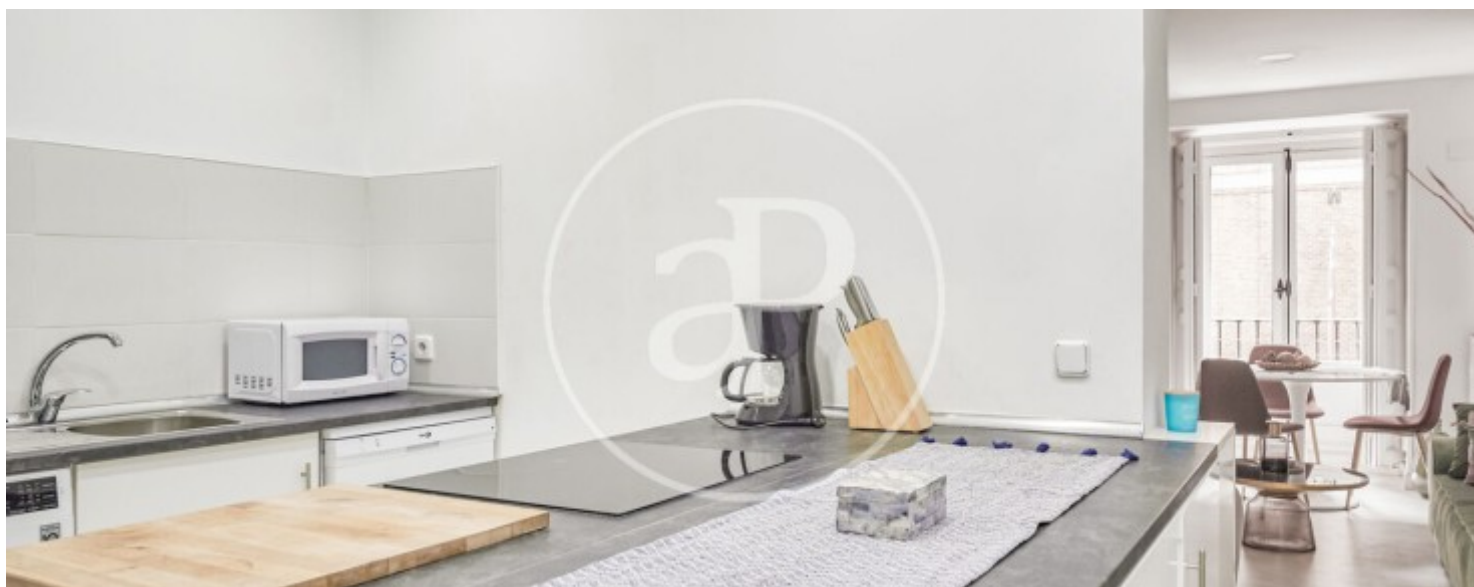
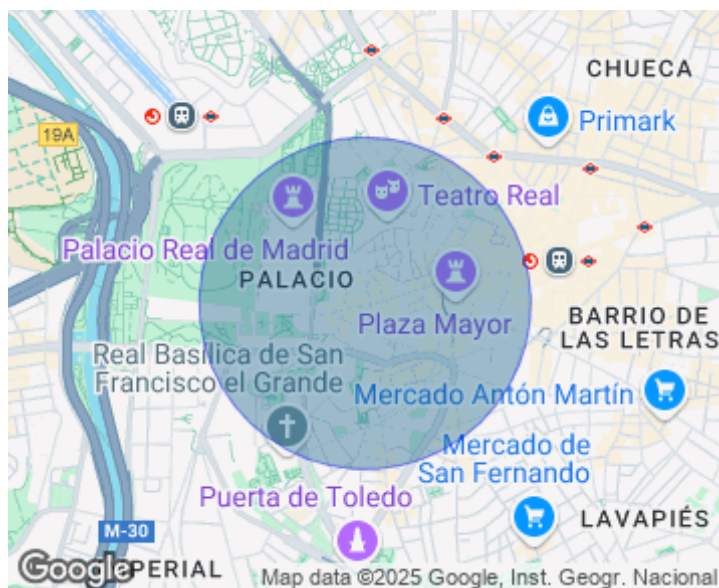



Palacio, Madrid

REF. VM2504055

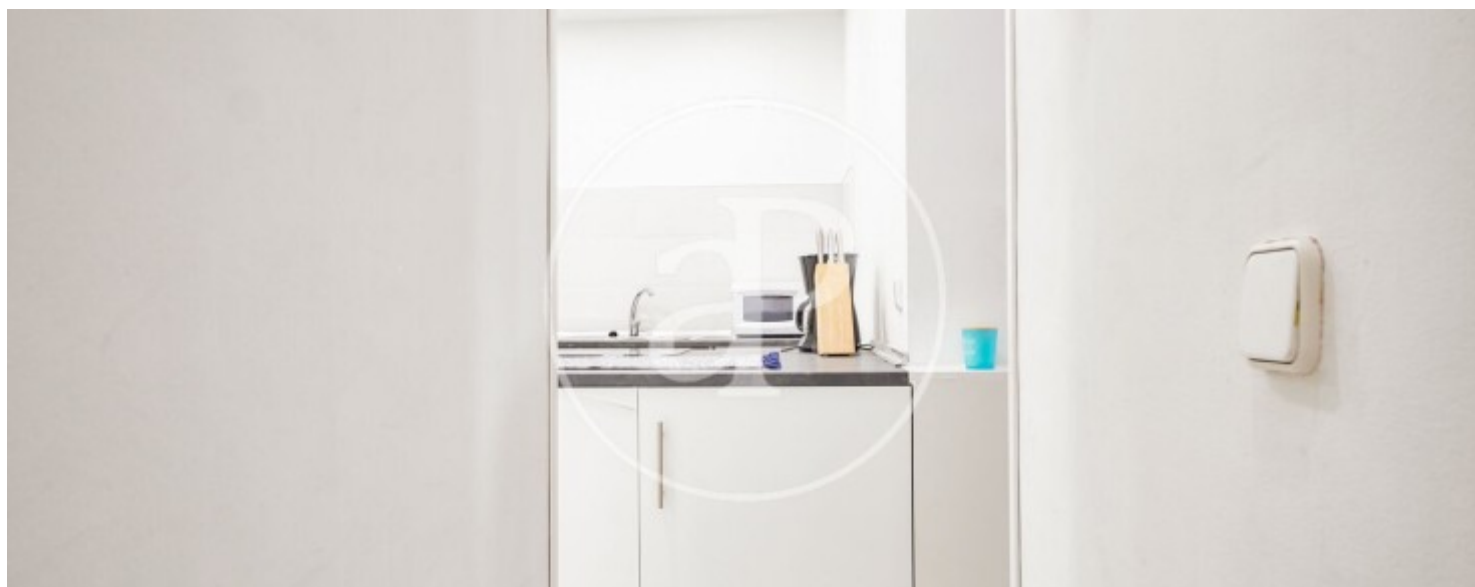
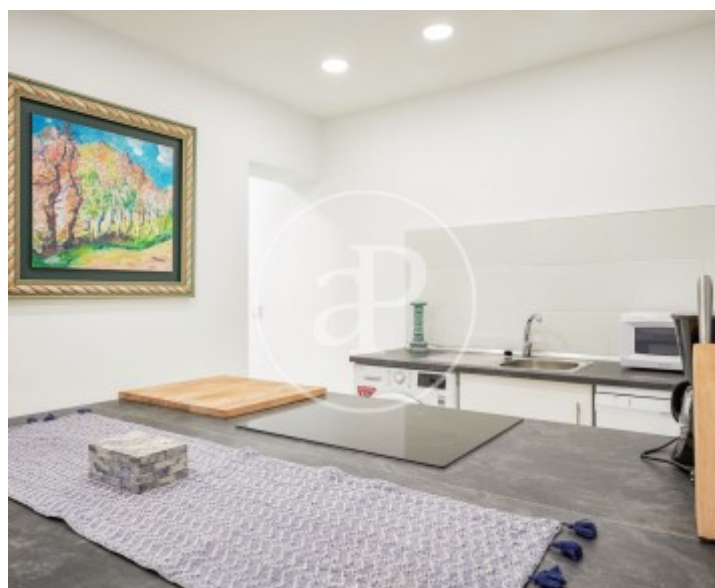
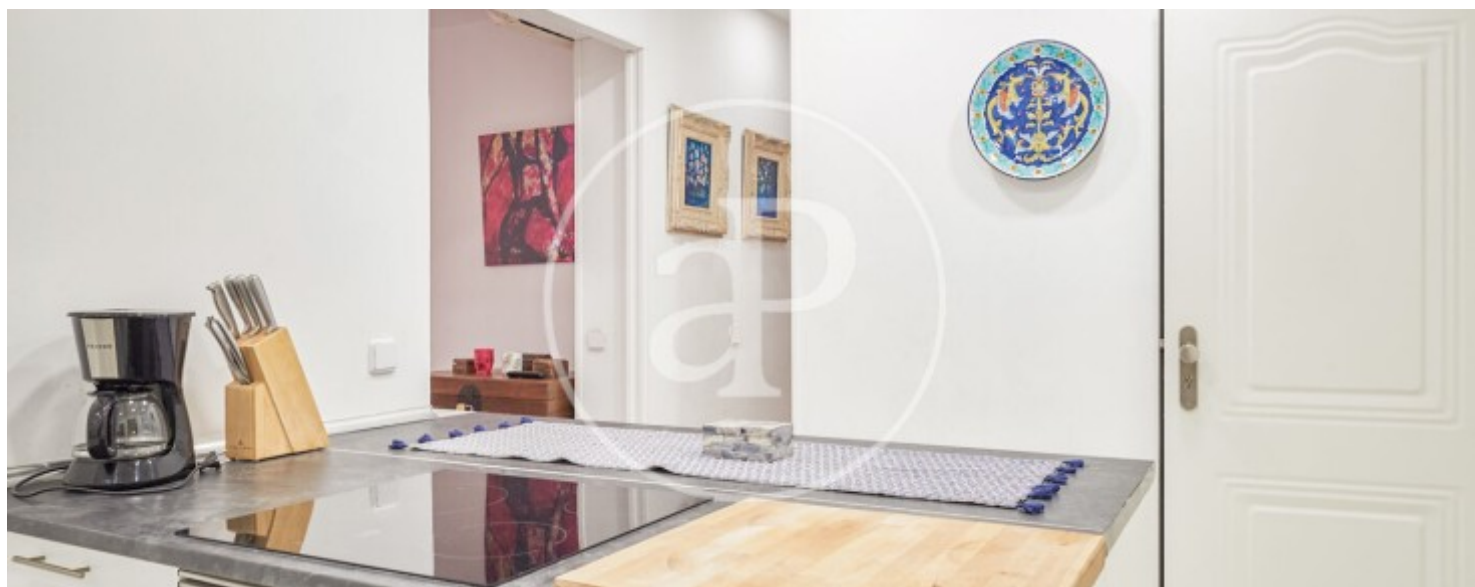

Palacio, Madrid

REF. VM2504055

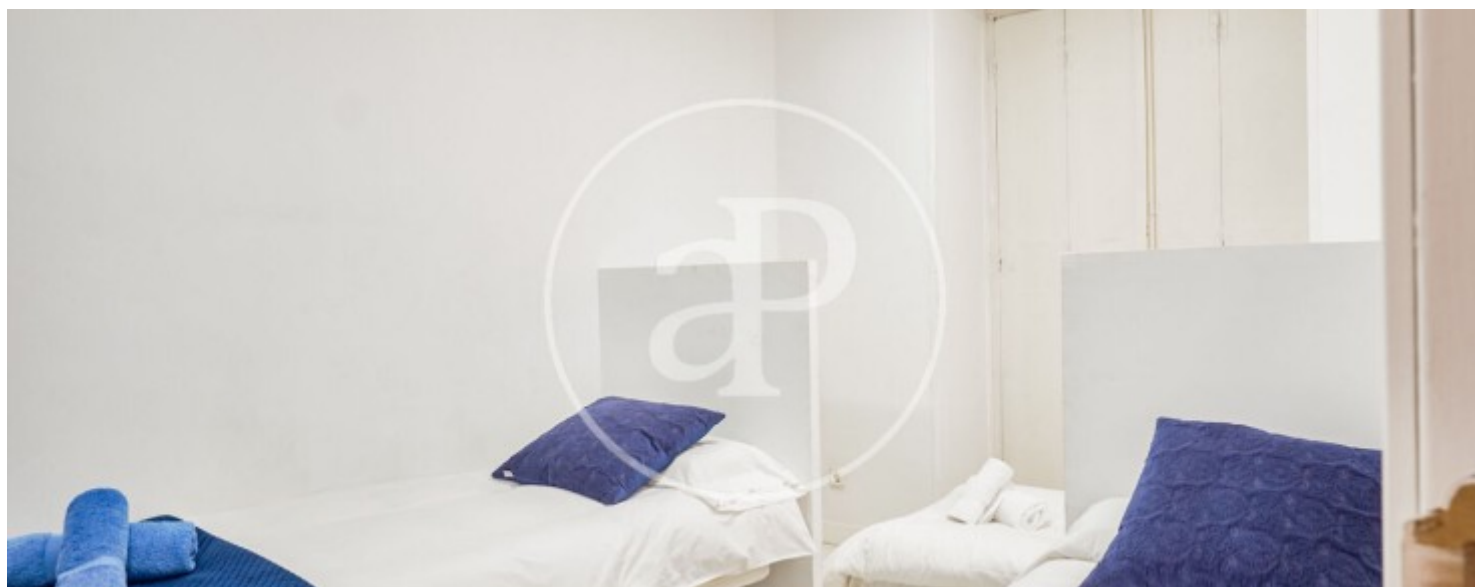
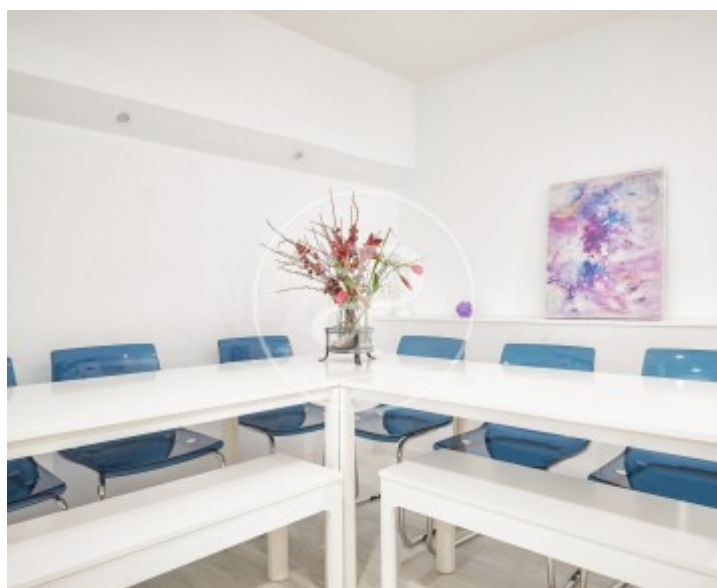

Palacio, Madrid

REF. VM2504055



The information about any property is not binding to any offer or contract. Any verbal or written declaration made by aProperties with regards to the value or condition of the property should not be considered accurate or factual. The pictures make reference to some parts of the property at the times that they were taken. The areas, dimensions and distances that are given are approximate and should be checked by the client. The images are computer generated and are just an approximate indication of the real appearance of the property; these may change at any time. The information with regards to the property may also change at any time.

For **more information** or  
to make an appointment

[apropertiesmadrid@aproperties.es](mailto:apropertiesmadrid@aproperties.es)  
Tel: 91 800 54 65  
[www.aproperties.es](http://www.aproperties.es)