



Palacio, Madrid

REF. VM2504054

Flat for sale in Palacio (Madrid)

Features

Surface

192 m²

Bedrooms

4

Bathrooms

2

✓ Views

✓ Lift

Price

1,200,000 €



Charming property in the historic center of Madrid
Located on Calle Mayor, a few steps from the Royal Palace and the Plaza de Oriente, this magnificent property represents a unique opportunity to live in the heart of Madrid or to make an investment of high patrimonial value. It is a spacious house of 192 m² located in a stately estate with history, in one of the most emblematic and charming areas of the capital. The house has four bedrooms, two bathrooms and is exterior. It preserves original elements that provide character and personality. It has balconies overlooking the street, which guarantees an excellent entry of natural light and unobstructed views to one of the historical axes of the city. It is currently under renovation, which offers the possibility of adapting its spaces to the needs

and tastes of the new owner, respecting its classic essence or opting for a contemporary design. Renderings are provided as a sample of the final result. The area, known for its architectural and cultural richness, is perfectly connected by public transport and surrounded by all services: restaurants, traditional stores, museums and theaters. To live here is to enjoy the history of Madrid on a daily basis with the convenience of having everything at your fingertips. Can you imagine living here?

Contact us,
we will be happy to assist you,
to offer you more details and information.

Palacio, Madrid

REF. VM2504054

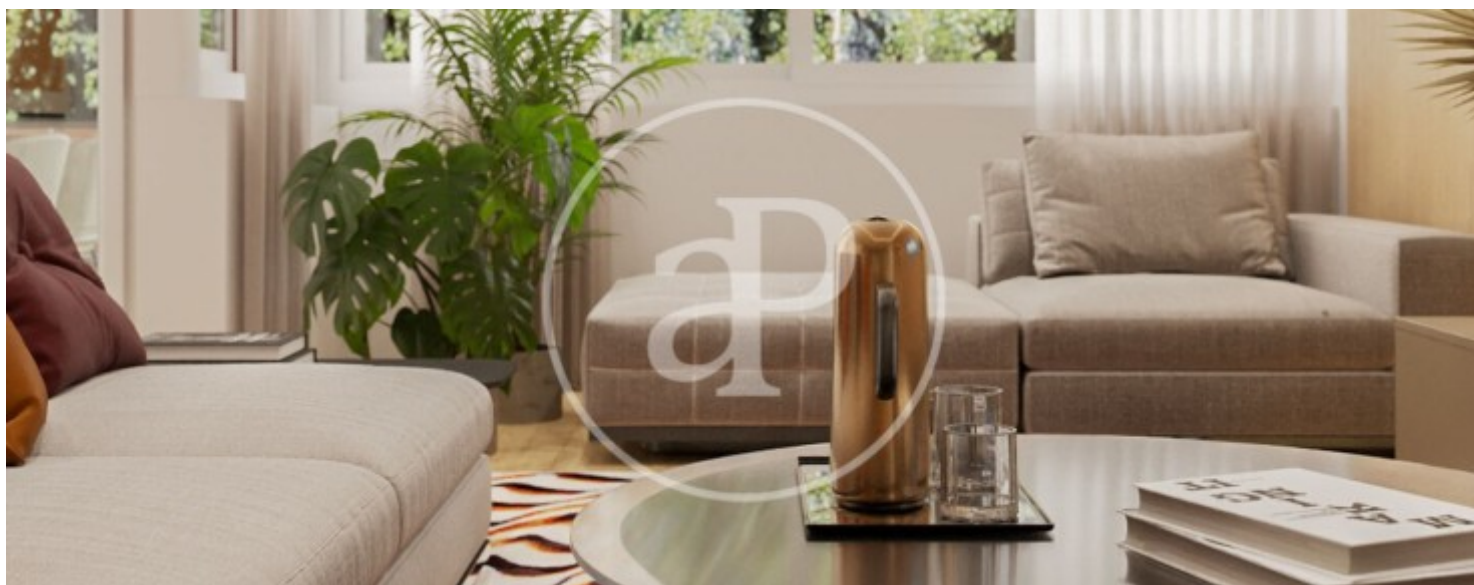
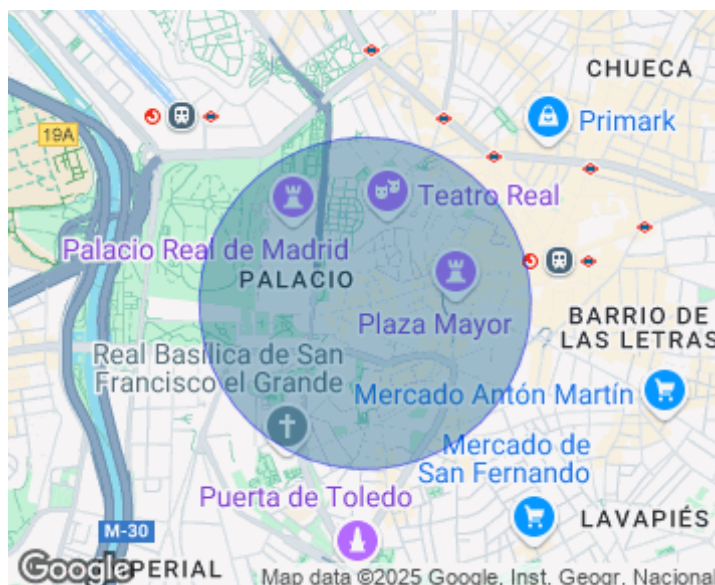

Palacio, Madrid

REF. VM2504054

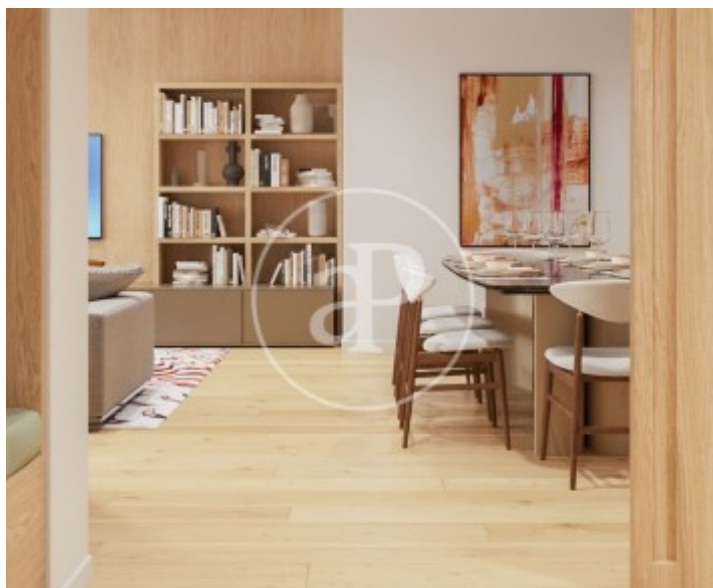
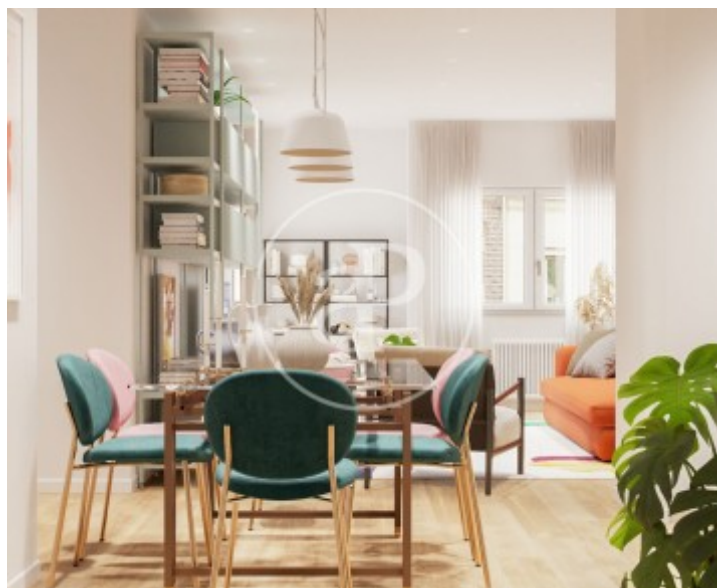
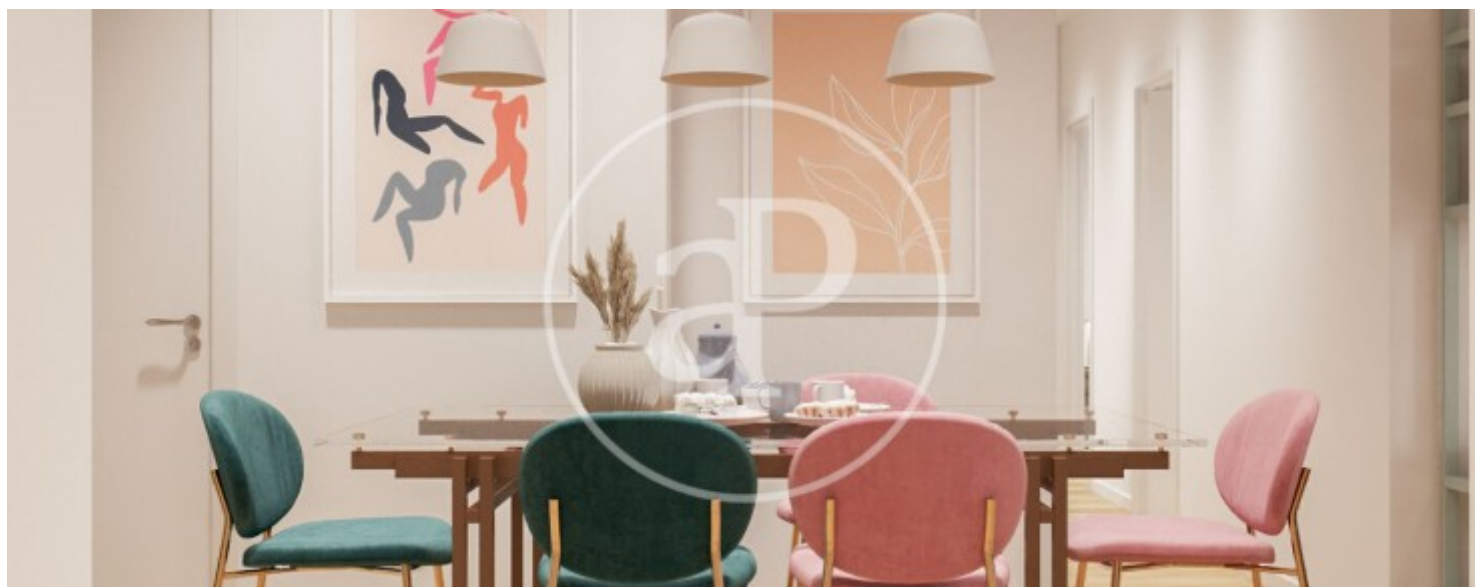

Palacio, Madrid

REF. VM2504054

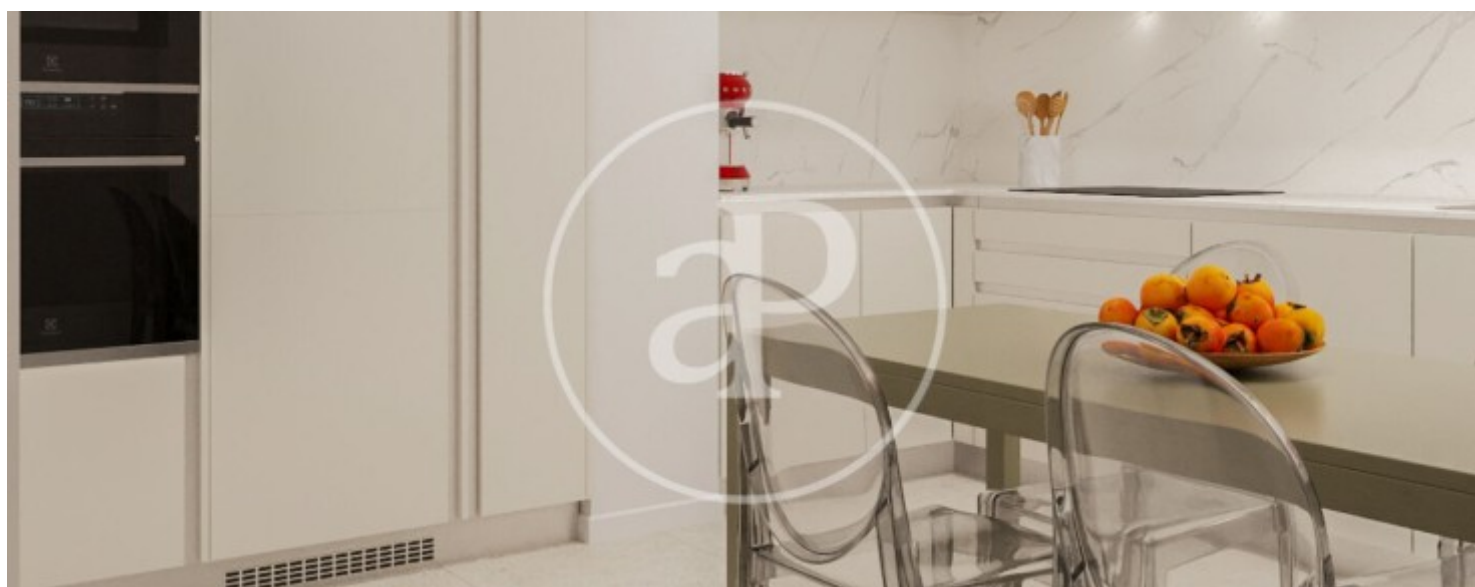
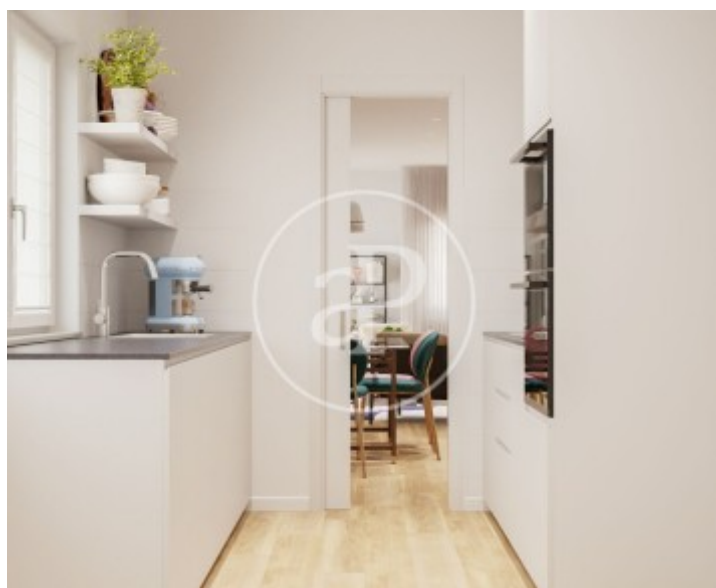

Palacio, Madrid

REF. VM2504054

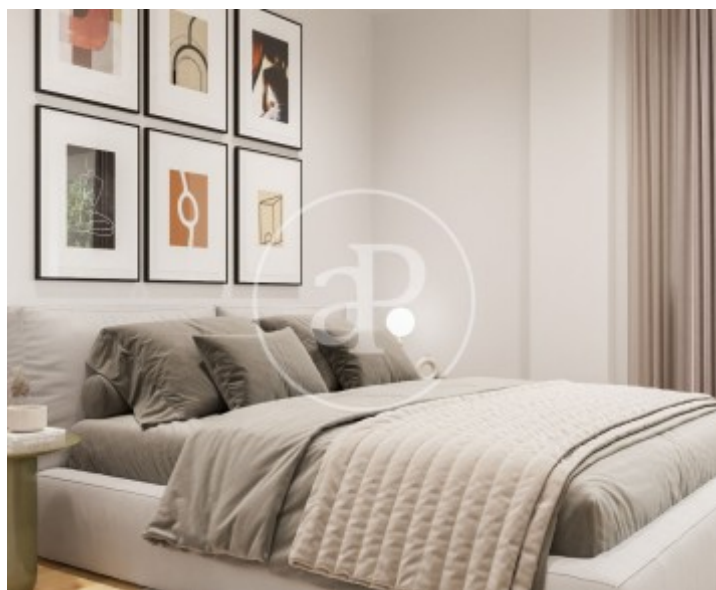

The information about any property is not binding to any offer or contract. Any verbal or written declaration made by aProperties with regards to the value or condition of the property should not be considered accurate or factual. The pictures make reference to some parts of the property at the times that they were taken. The areas, dimensions and distances that are given are approximate and should be checked by the client. The images are computer generated and are just an approximate indication of the real appearance of the property; these may change at any time. The information with regards to the property may also change at any time.

For **more information** or
to make an appointment

apropertiesmadrid@aproperties.es
Tel: 91 800 54 65
www.aproperties.es