



Nueva España, Madrid

REF. VM2510104

Detached house on Calle del Maestro Chapí

Features

- ✓ Heating
- ✓ AACC
- ✓ Boxroom
- ✓ Backyard

Surface

400 m²

Bedrooms

5

Bathrooms

4

Price

3,850,000 €



Discover this spectacular detached villa in Nueva España, located in an exclusive residential neighborhood surrounded by parks and close to shopping areas and schools.

Ideal for those seeking space, comfort, and tranquility. The property has a total floor area of 400 m² divided into two floors and a basement. The living area consists of a spacious and bright living room with a fireplace and another living room next to it that serves as a TV room, as well as a master bedroom with an en-suite bathroom and an office. The kitchen is fully equipped and has access to the barbecue area. The sleeping area on the second floor has a total of four bedrooms, all of

which are very spacious and have built-in wardrobes. In addition, the property has a large office with independent access. The basement can be used as a multipurpose living room, study, playroom for children and teenagers, gym, or even a storage room, providing additional storage space. Individual natural gas heating and split air conditioning ensure a pleasant atmosphere throughout the year. With three fireplaces, the house offers a cozy and warm touch in the cold seasons. Can you imagine living here?

Contact us,
we will be happy to assist you,
to offer you more details and information.

Nueva España, Madrid

REF. VM2510104

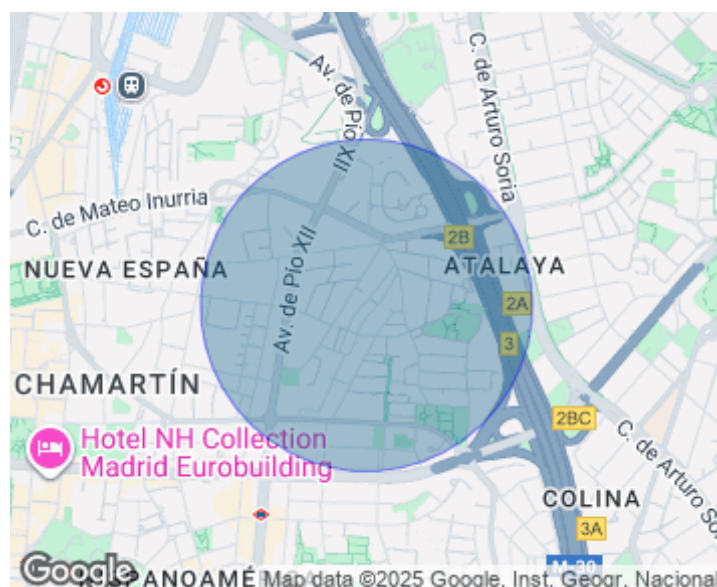

Nueva España, Madrid

REF. VM2510104

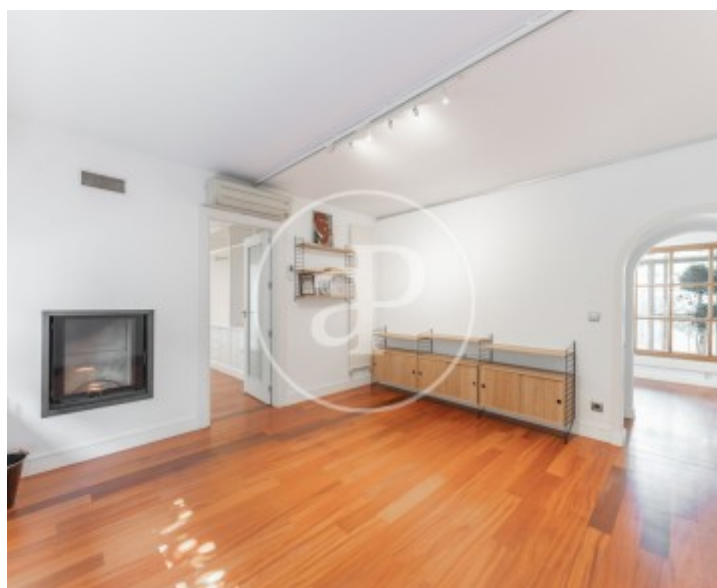

Nueva España, Madrid

REF. VM2510104

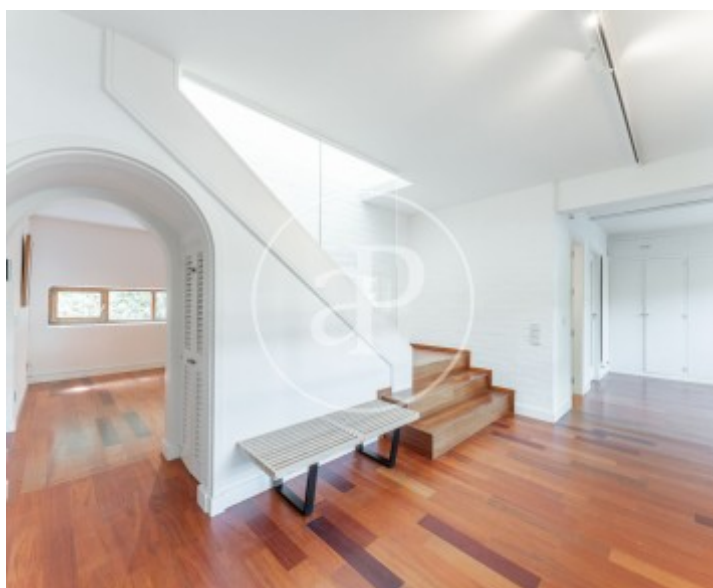

Nueva España, Madrid

REF. VM2510104

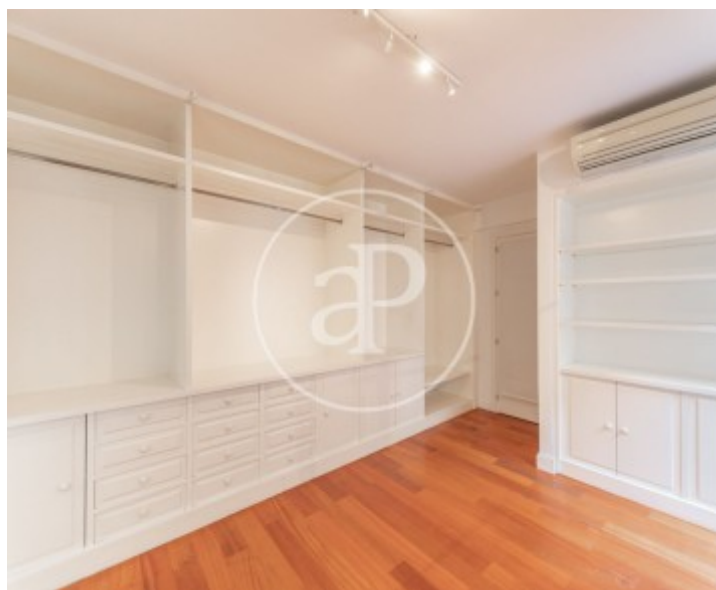
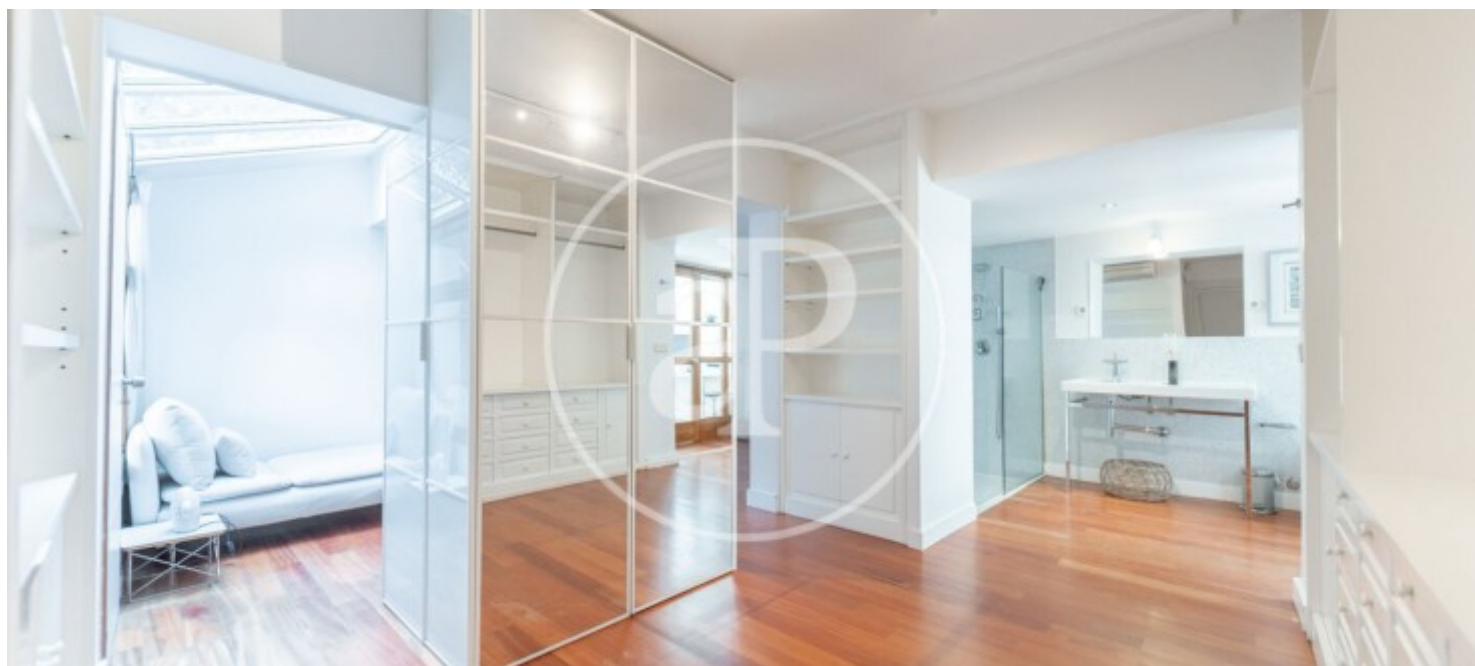

The information about any property is not binding to any offer or contract. Any verbal or written declaration made by aProperties with regards to the value or condition of the property should not be considered accurate or factual. The pictures make reference to some parts of the property at the times that they were taken. The areas, dimensions and distances that are given are approximate and should be checked by the client. The images are computer generated and are just an approximate indication of the real appearance of the property; these may change at any time. The information with regards to the property may also change at any time.

For **more information** or
to make an appointment

apropertiesmadrid@aproperties.es
Tel: 91 800 54 65
www.aproperties.es