APROPERTIES
REAL ESTATE

Calle Serrano 60
28001 Madrid
T. 91 800 54 65
www.aproperties.es

Lista, Madrid

REF. VM2611095

Apartment for sale in Lista

Features

- Views
- Heating
- Furnished
- AACC
- Lift

Surface
83 m²

Bedrooms
2

Bathrooms
2

Price
1,279,000 ???



Fifth exterior floor in the Lista neighborhood, completely renovated and delivered furnished.

It is a residence ready to move into from day one, or to rent out from the very first month. The Residence Elevator, balcony, and natural light in every room. The living room, dining area, and kitchen form a single open-plan space. The suspended ceiling features integrated lighting, and a herringbone wood panel adds character to the sitting area without taking away from its spaciousness. The kitchen is equipped with smooth sand-toned cabinetry fronts, a veined marble-effect backsplash, gold-finished fixtures, and integrated appliances. It is designed for everyday use as well as entertaining. The nighttime area features two bedrooms with wallpaper on the headboard wall and exterior-facing windows. There are also two full bathrooms, so each bedroom has its own, making the residence work just as well for a couple as it does for two professionals. Heating is individual, with designer radiators, and there is air conditioning. Wood-toned flooring runs continuously throughout the entire home. For Those Seeking a Home and for Those Seeking an Investment If...

Contact us,
we will be happy to assist you,
to offer you more details and information.

APROPERTIES
REAL ESTATE

Calle Serrano 60
28001 Madrid
T. 91 800 54 65
www.aproperties.es

Lista, Madrid **REF. VM2611095**

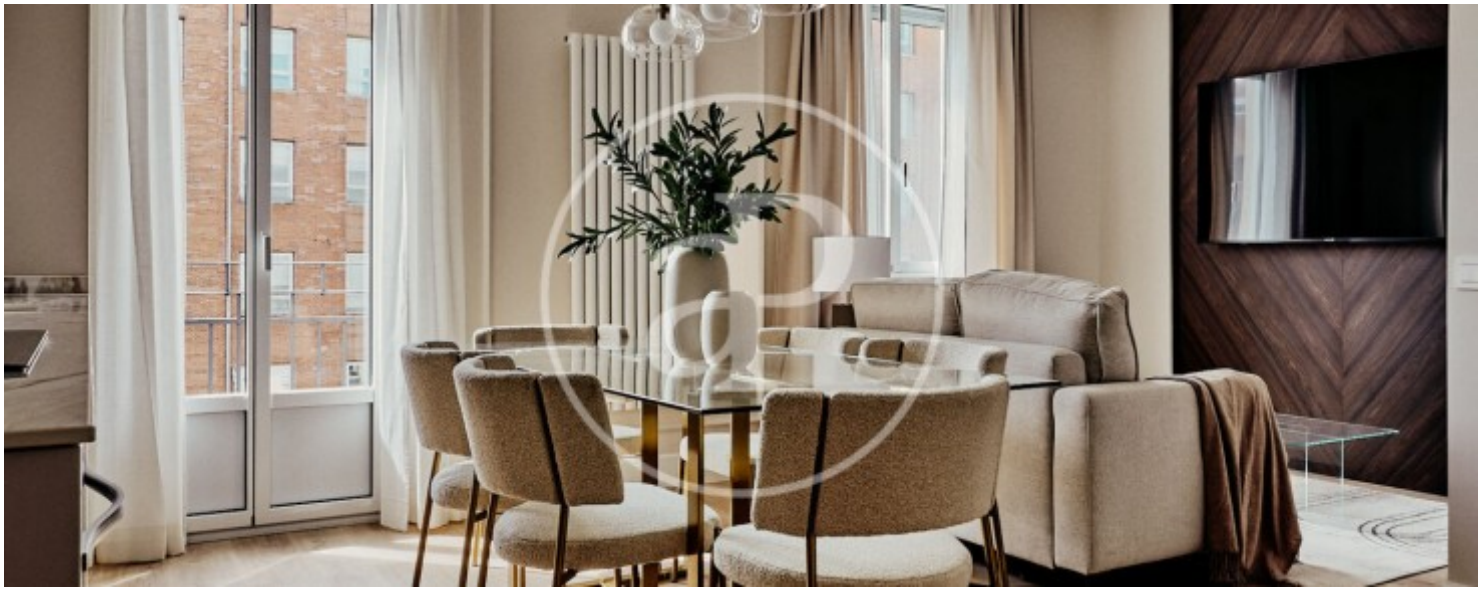

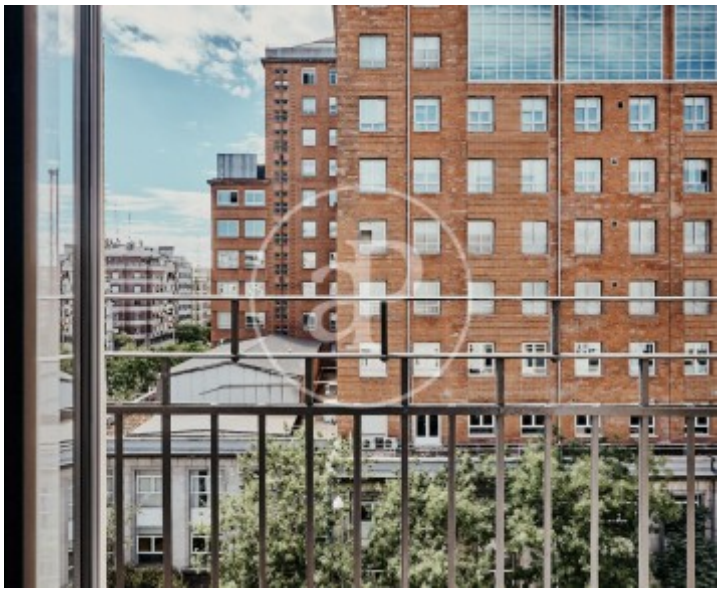





APROPERTIES
REAL ESTATE

Calle Serrano 60
28001 Madrid
T. 91 800 54 65
www.aproperties.es

Lista, Madrid **REF. VM2611095**



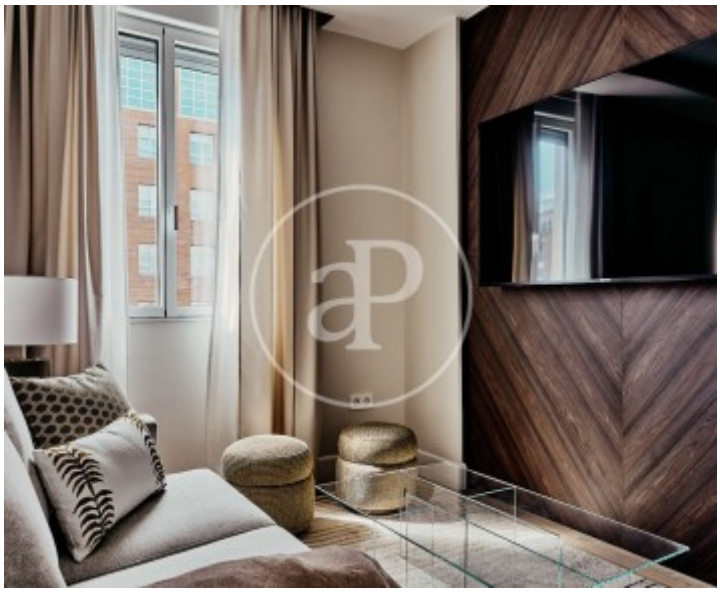

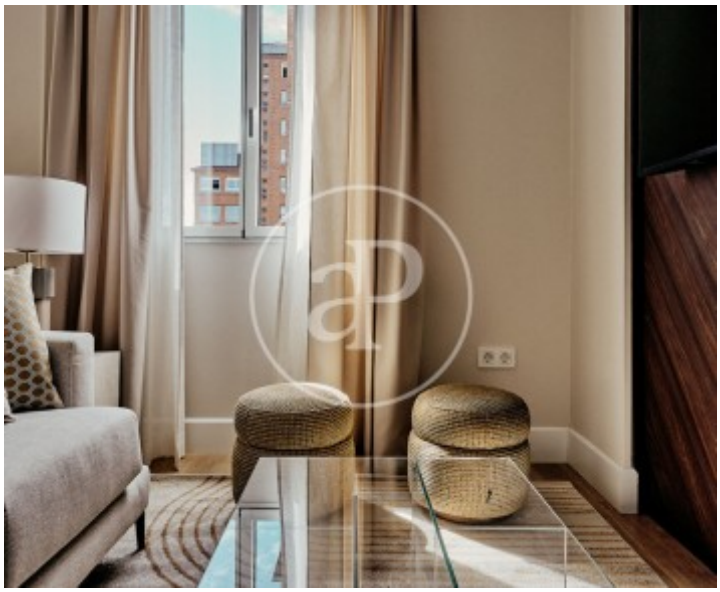



APROPERTIES
REAL ESTATE

Calle Serrano 60
28001 Madrid
T. 91 800 54 65
www.aproperties.es

Lista, Madrid **REF. VM2611095**







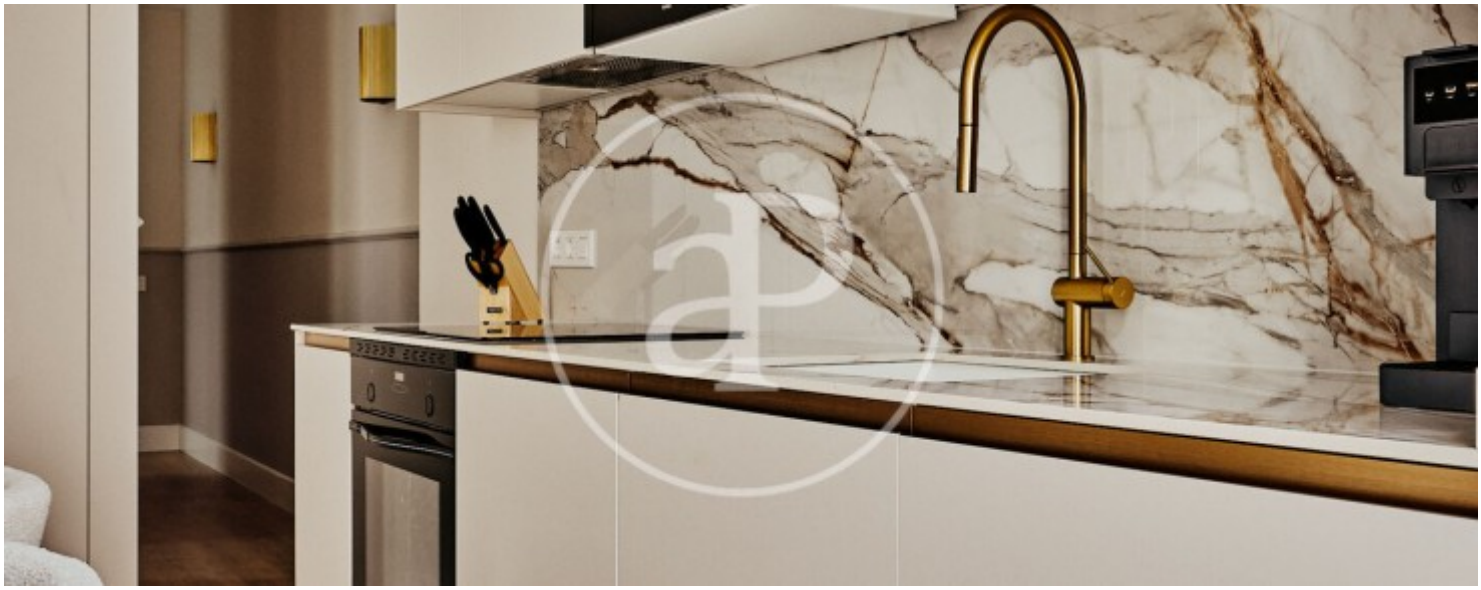

APROPERTIES
REAL ESTATE

Calle Serrano 60
28001 Madrid
T. 91 800 54 65
www.aproperties.es

Lista, Madrid **REF. VM2611095**







The information about any property is not binding to any offer or contract. Any verbal or written declaration made by aProperties with regards to the value or condition of the property should not be considered accurate or factual. The pictures make reference to some parts of the property at the times that they were taken. The areas, dimensions and distances that are given are approximate and should be checked by the client. The images are computer generated and are just an approximate indication of the real appearance of the property; these may change at any time. The information with regards to the property may also change at any time.