APROPERTIES
REAL ESTATE

Calle Serrano 60
28001 Madrid
T. 91 800 54 65
www.aproperties.es

Lista, Madrid

REF. VM2604056

Flat for sale in the Barrio de Salamanca

Features

- ✔ Heating
- ✔ AACC
- ✔ Terrace
- ✔ Lift
- ✔ Concierge

Surface
179 m²

Bedrooms
3

Bathrooms
3

Price
2,200,000 €



Located a few steps from the Golden Mile, this property stands out for its spaciousness, luminosity and impeccable distribution, unusual in the area.

The social area offers a generous living room with direct access to a pleasant private terrace, perfect for enjoying the outdoors in the heart of Madrid. The independent kitchen, fully equipped with high-end appliances, combines functionality and large storage capacity with a beautiful island ideal for enjoying the most kitchenettes of the house, as well as having a drying terrace. The rest area consists of three spacious bedrooms, including an elegant master suite with private bathroom, while the other two rooms share a second full bathroom. The house has been designed with quality materials, highlighting natural wood floors, finishes by Porcelanosa and an advanced air conditioning system Airzone, which allows you to regulate the temperature independently in each room. A property that combines comfort, design and privileged location, ideal for those seeking space and distinction in one of the most exclusive areas of Madrid. Can you imagine living here?

Contact us,
we will be happy to assist you,
to offer you more details and information.

APROPERTIES
REAL ESTATE

Calle Serrano 60
28001 Madrid
T. 91 800 54 65
www.aproperties.es

Lista, Madrid **REF. VM2604056**

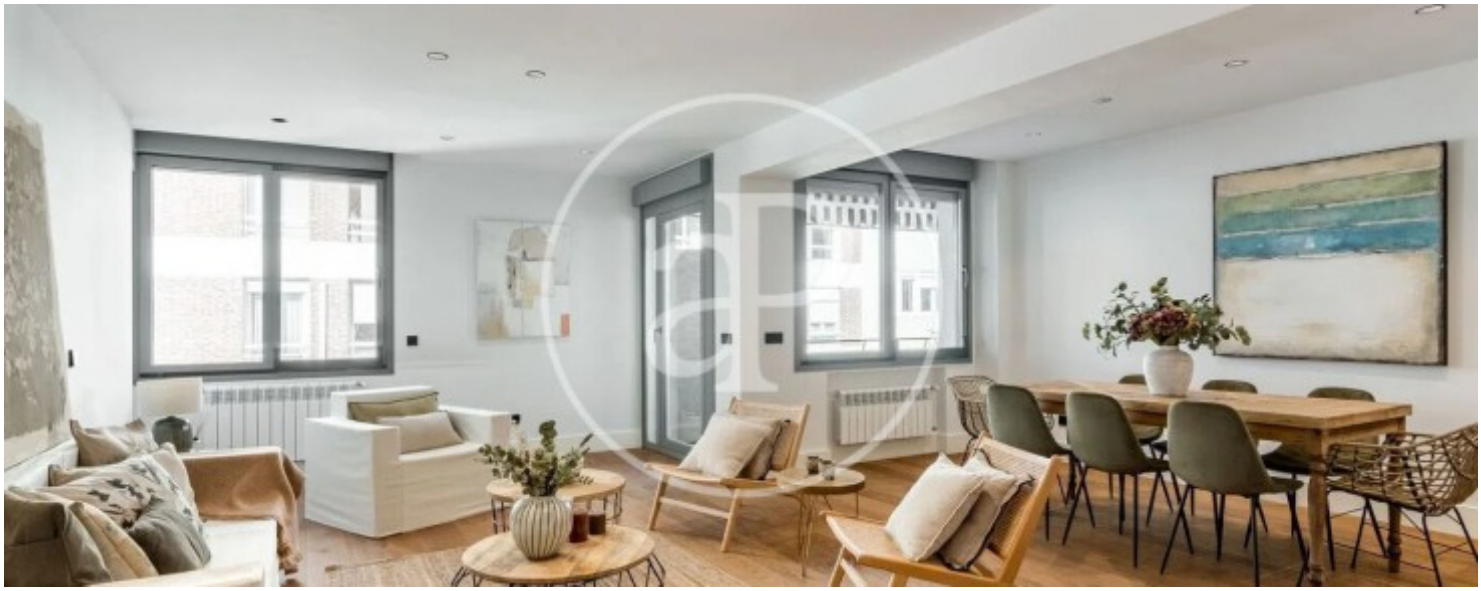







APROPERTIES
REAL ESTATE

Calle Serrano 60
28001 Madrid
T. 91 800 54 65
www.aproperties.es

Lista, Madrid **REF. VM2604056**









APROPERTIES
REAL ESTATE

Calle Serrano 60
28001 Madrid
T. 91 800 54 65
www.aproperties.es

Lista, Madrid **REF. VM2604056**









APROPERTIES
REAL ESTATE

Calle Serrano 60
28001 Madrid
T. 91 800 54 65
www.aproperties.es

Lista, Madrid **REF. VM2604056**







The information about any property is not binding to any offer or contract. Any verbal or written declaration made by aProperties with regards to the value or condition of the property should not be considered accurate or factual. The pictures make reference to some parts of the property at the times that they were taken. The areas, dimensions and distances that are given are approximate and should be checked by the client. The images are computer generated and are just an approximate indication of the real appearance of the property; these may change at any time. The information with regards to the property may also change at any time.