APROPERTIES
REAL ESTATE

Calle Serrano 60
28001 Madrid
T. 91 800 54 65
www.aproperties.es

Lista, Madrid

REF. AM2606109

# Flat for rent in Lista (Madrid)

## Features

- ✔ Views
- ✔ Heating
- ✔ Lift
- ✔ Concierge

Surface
**108 m²**

Bedrooms
**3**

Bathrooms
**2**

Price
**4,600 €**



### Bright newly renovated apartment in the neighborhood of Salamanca, Lista district.

The apartment is distributed in 3 bedrooms, two bathrooms and a spacious living room with integrated kitchen, separated by a fantastic window.  It has heating and elevator in the building.  Two of the three bedrooms are exterior, with balcony to the street and all include fitted closets. The living room has a window and balcony to the street. Can you imagine living here?

**Contact us,**
we will be happy to assist you,
to offer you more details and information.

APROPERTIES
REAL ESTATE

Calle Serrano 60
28001 Madrid
T. 91 800 54 65
www.aproperties.es

**Lista, Madrid** **REF. AM2606109**





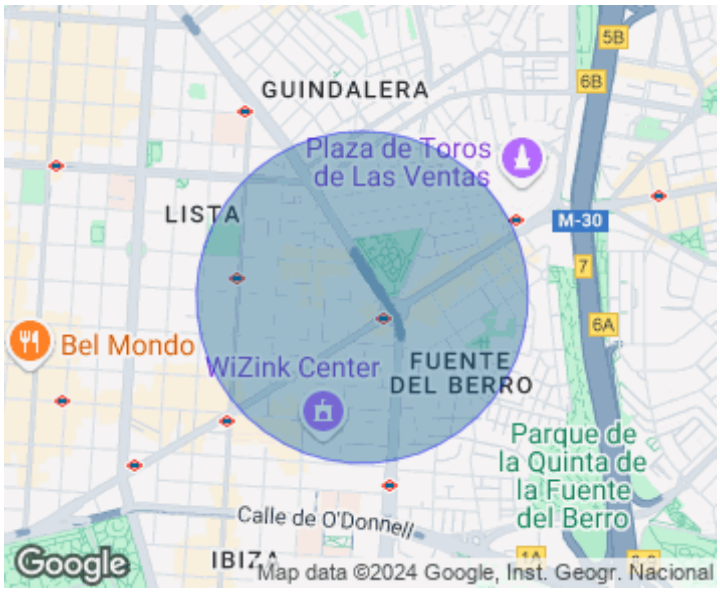


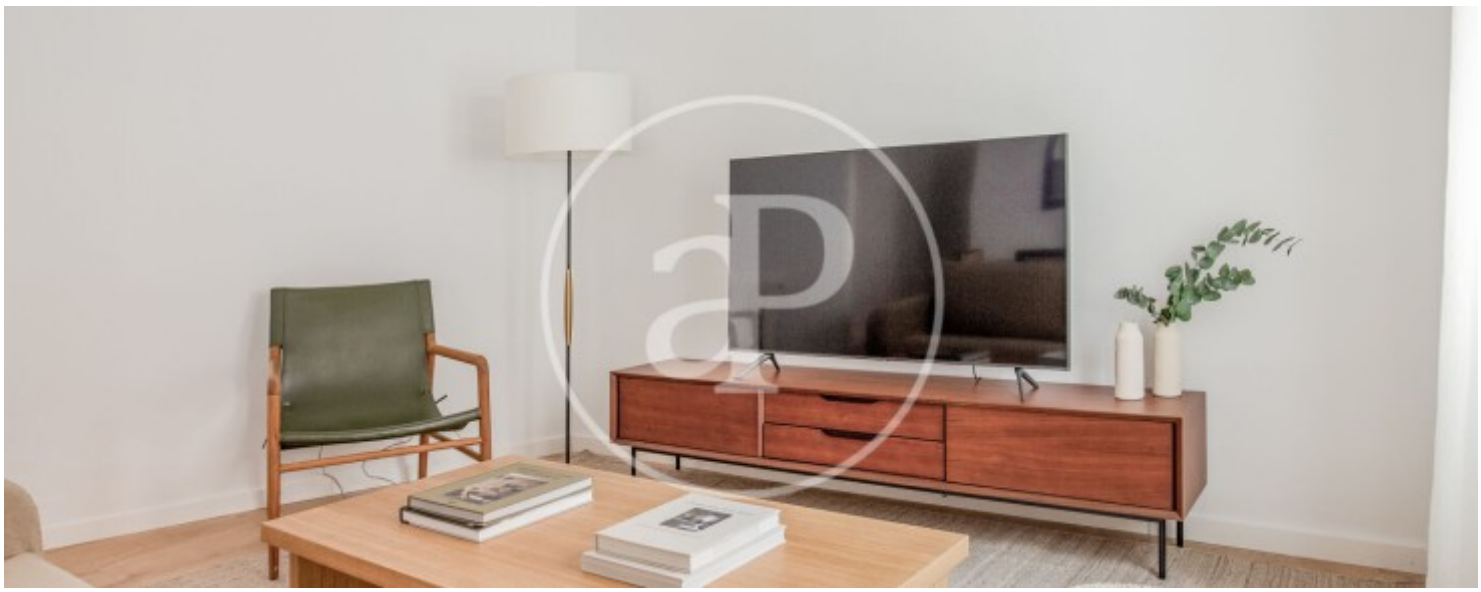

APROPERTIES
REAL ESTATE

Calle Serrano 60
28001 Madrid
T. 91 800 54 65
www.aproperties.es

**Lista, Madrid** **REF. AM2606109**









APROPERTIES
REAL ESTATE

Calle Serrano 60
28001 Madrid
T. 91 800 54 65
www.aproperties.es

**Lista, Madrid** **REF. AM2606109**

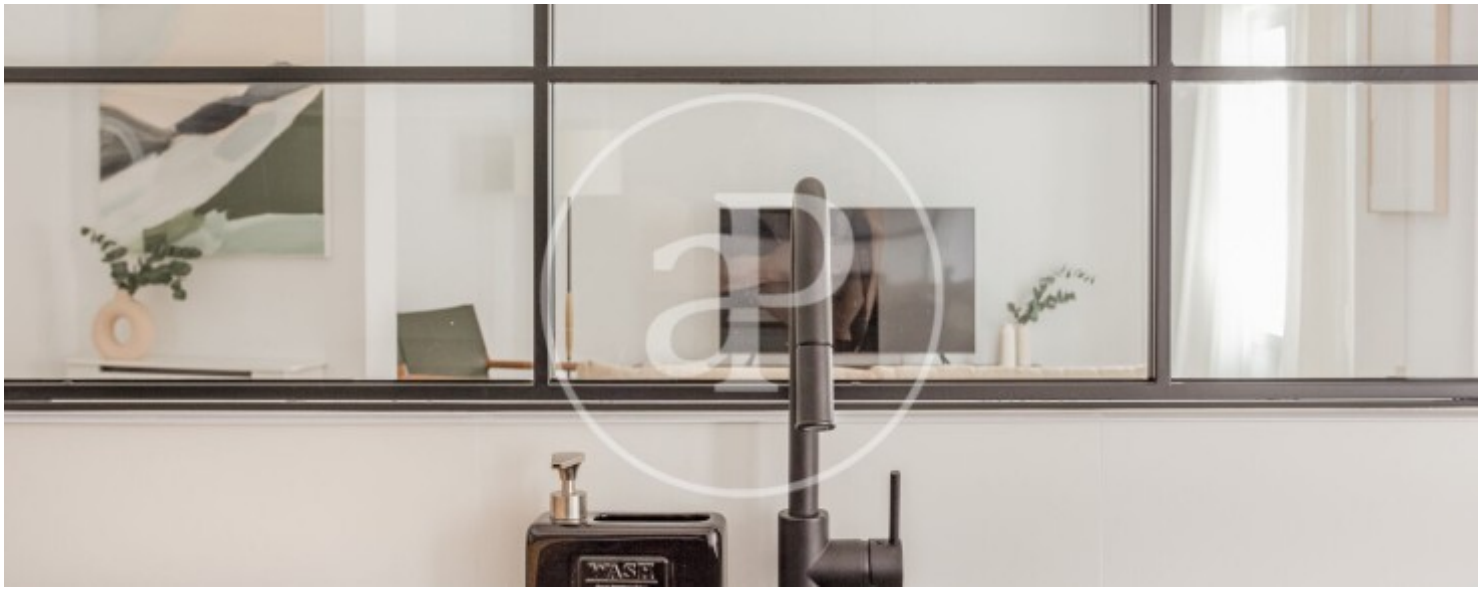

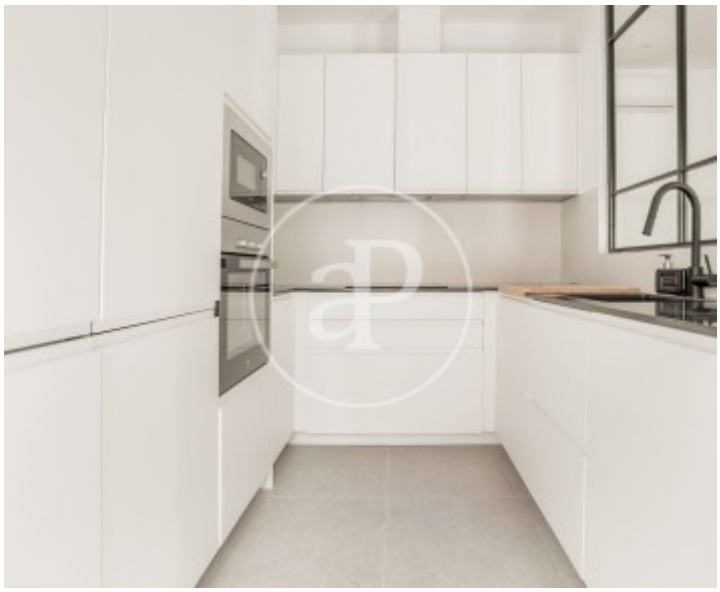





APROPERTIES
REAL ESTATE

Calle Serrano 60
28001 Madrid
T. 91 800 54 65
www.aproperties.es

**Lista, Madrid** **REF. AM2606109**







The information about any property is not binding to any offer or contract. Any verbal or written declaration made by aProperties with regards to the value or condition of the property should not be considered accurate or factual. The pictures make reference to some parts of the property at the times that they were taken. The areas, dimensions and distances that are given are approximate and should be checked by the client. The images are computer generated and are just an approximate indication of the real appearance of the property; these may change at any time. The information with regards to the property may also change at any time.