APROPERTIES
REAL ESTATE

Calle Serrano 60
Tel: 91 800 54 65
https://www.aproperties.es

(Legazpi) *Ref: ONM2204004*

New building (work) for sale with Terrace in Legazpi (Madrid)

new building (work) with Terrace in Legazpi, Madrid., parking space, air conditioning, fitted wardrobes and heating.

Madrid / Legazpi

Unit pr
Completion Q4 2024

FEATURES

Surface 364 m²

- Heating
- AACC
- Lift
- Has parking

Price 1,300,000 €

APROPERTIES
REAL ESTATE

Calle Serrano 60
Tel: 91 800 54 65
https://www.aproperties.es

(Legazpi) *Ref: ONM2204004*

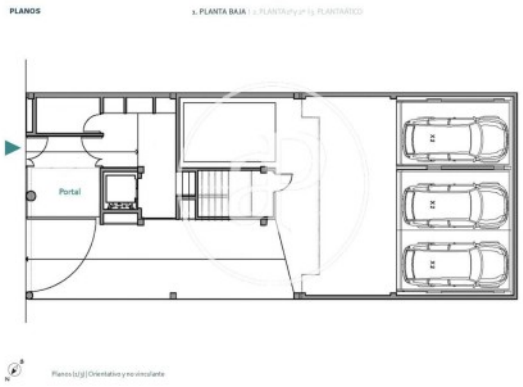

The information about any property is not binding to any offer or contract. Any verbal or written declaration made by aProperties with regards to the value or condition of the property should not be considered accurate or factual. The pictures make reference to some parts of the property at the times that they were taken. The areas, dimensions and distances that are given are approximate and should be checked by the client. The images are computer generated and are just an approximate indication of the real appearance of the property; these may change at any time. The information with regards to the property may also change at any time.

Contact us today for more information or to arrange a viewing

Tel: 91 800 54 65 apropertiesmadrid@aproperties.es https://www.aproperties.es