APROPERTIES
REAL ESTATE

Calle Serrano 60
28001 Madrid
T. 91 800 54 65
www.aproperties.es

Ibiza, Madrid

REF. VM2610057

Apartment for sale in Ibiza

Features

- ✔ Views
- ✔ Heating
- ✔ Furnished
- ✔ AACC
- ✔ Lift
- ✔ Concierge

Surface
149 m²

Bedrooms
3

Bathrooms
3

Price
2,950,000 ???



There are views that turn a home into an extraordinary place.

Facing El Retiro Park, on an exterior sixth floor, aProperties Real Estate presents this magnificent residence of 149 m?? built, offering the privilege of admiring one of Madrid's most beautiful landscapes from the comfort and privacy of home. Completely renovated with high-quality materials and refined designer interiors, this apartment brings together contemporary elegance and the charm of an unrepeatable location. The layout combines generous proportions, privacy, and comfort across three double bedrooms and three full bathrooms, two of them en suite. One of the bedrooms is exterior-facing, enjoying a special connection with natural light and its surroundings. The thoughtfully designed interiors convey a serene, effortless sophistication where every detail complements a comfortable, elegant lifestyle. The daytime living space is centered around a sun-drenched lounge with a seamlessly integrated kitchen equipped with top-of-the-line appliances, where design and practicality coexist in perfect balance. The living room deserves special mention: its...

Contact us,
we will be happy to assist you,
to offer you more details and information.

APROPERTIES
REAL ESTATE

Calle Serrano 60
28001 Madrid
T. 91 800 54 65
www.aproperties.es

Ibiza, Madrid **REF. VM2610057**









APROPERTIES
REAL ESTATE

Calle Serrano 60
28001 Madrid
T. 91 800 54 65
www.aproperties.es

Ibiza, Madrid **REF. VM2610057**





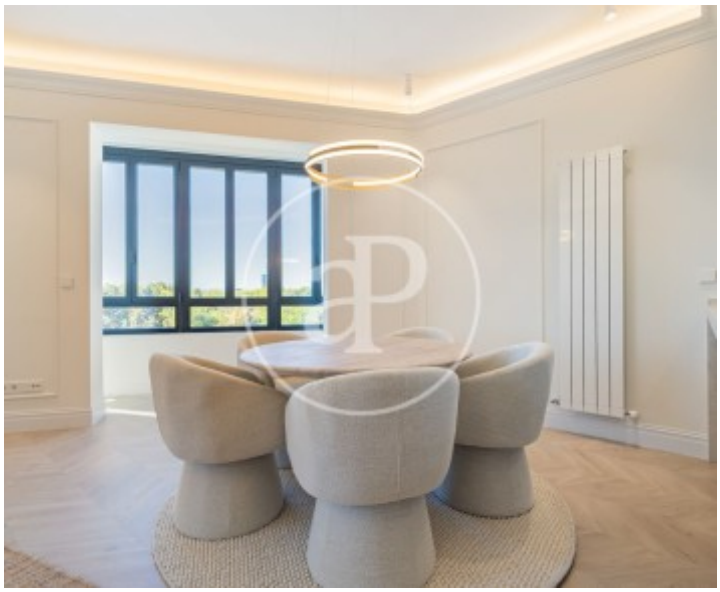



APROPERTIES
REAL ESTATE

Calle Serrano 60
28001 Madrid
T. 91 800 54 65
www.aproperties.es

Ibiza, Madrid **REF. VM2610057**









APROPERTIES
REAL ESTATE

Calle Serrano 60
28001 Madrid
T. 91 800 54 65
www.aproperties.es

Ibiza, Madrid **REF. VM2610057**







The information about any property is not binding to any offer or contract. Any verbal or written declaration made by aProperties with regards to the value or condition of the property should not be considered accurate or factual. The pictures make reference to some parts of the property at the times that they were taken. The areas, dimensions and distances that are given are approximate and should be checked by the client. The images are computer generated and are just an approximate indication of the real appearance of the property; these may change at any time. The information with regards to the property may also change at any time.