APROPERTIES
REAL ESTATE

Calle Serrano 60
28001 Madrid
T. 91 800 54 65
www.aproperties.es

Huertas - Cortes, Madrid **REF. VM2209079**

Duplex for sale renovated in Huertas-Cortes.

Features

- ✔ Heating
- ✔ Furnished
- ✔ AACC
- ✔ Lift
- ✔ Concierge

Surface
105 m²

Bedrooms
2

Bathrooms
2

Price
970,000 €



BRAND NEW FLAT, VERY BRIGHT WITH FLOOR TO CEILING WINDOWS IN AMOR DE DIOS.

aProperties presents a fantastic and elegant brand new flat in a privileged location that stands out for its fantastic natural light and its excellent reform. Located on the 2nd floor in a mansion dating from 1900 in the neighborhood of Las Letras, it has 105 m² between the two floors; Thanks to its large floor-to-ceiling windows overlooking the courtyard garden of the palace facing south, the apartment enjoys excellent natural light. On the first floor we find the large living room with its beautiful balcony. The kitchen is incorporated into the living room, modern style, with a large island surrounded by a dining table, creating a modern and cozy atmosphere. It is fully equipped with plenty of storage capacity and a spectacular design staircase that adds character to the whole room. On the same first floor is the master bedroom with balcony and floor to ceiling windows, en suite bathroom with shower. On the second floor there is a second double bedroom with dressing room and en suite bathroom with shower. It is necessary to highlight the successful...

Contact us,
we will be happy to assist you,
to offer you more details and information.

APROPERTIES
REAL ESTATE

Calle Serrano 60
28001 Madrid
T. 91 800 54 65
www.aproperties.es

Huertas - Cortes, Madrid **REF. VM2209079**





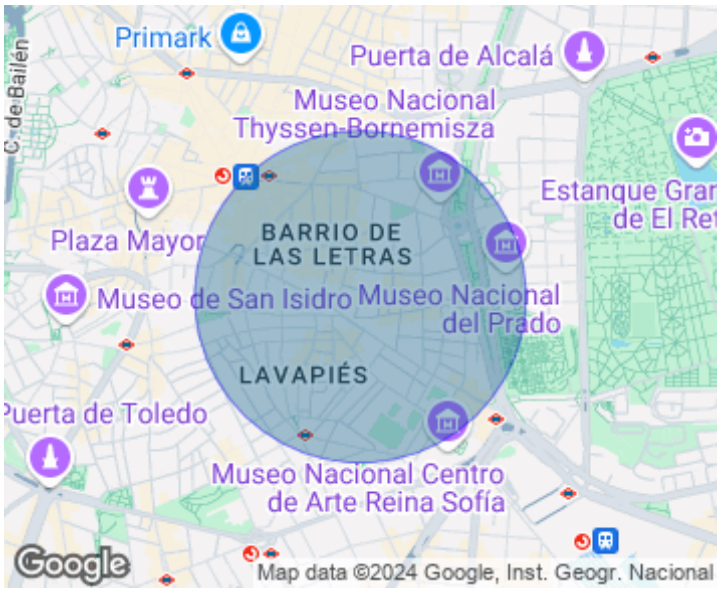



APROPERTIES
REAL ESTATE

Calle Serrano 60
28001 Madrid
T. 91 800 54 65
www.aproperties.es

Huertas - Cortes, Madrid **REF. VM2209079**



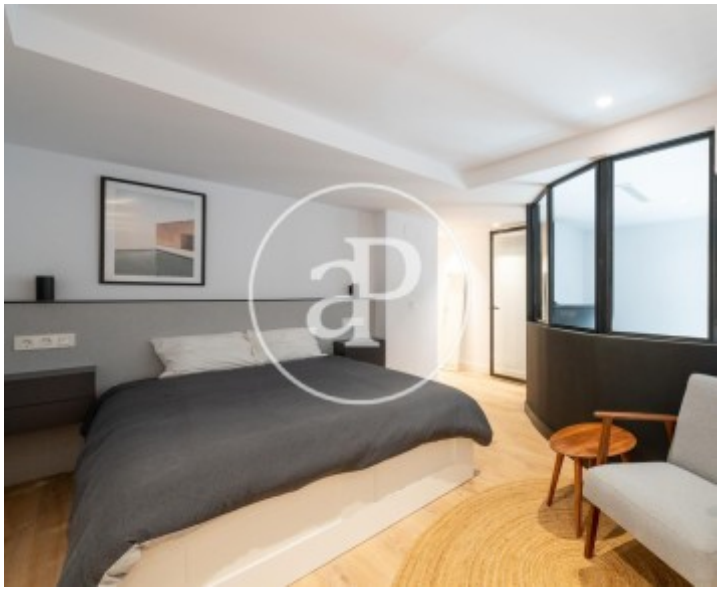

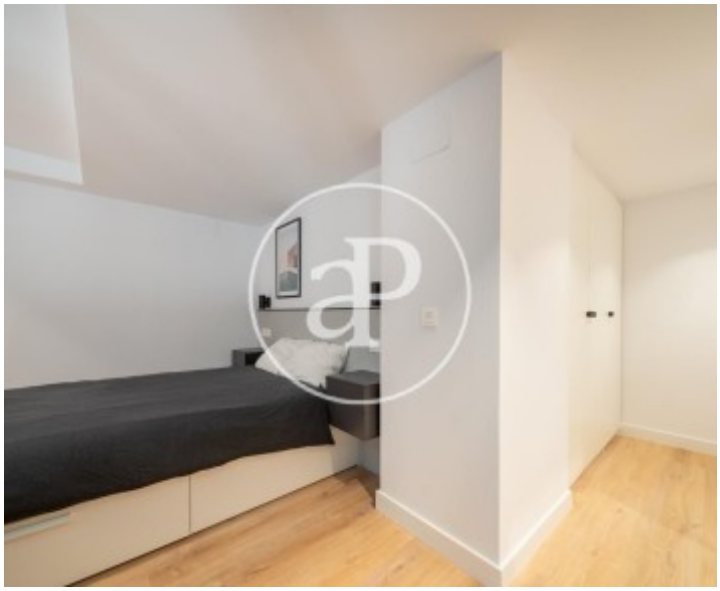



APROPERTIES
REAL ESTATE

Calle Serrano 60
28001 Madrid
T. 91 800 54 65
www.aproperties.es

Huertas - Cortes, Madrid **REF. VM2209079**





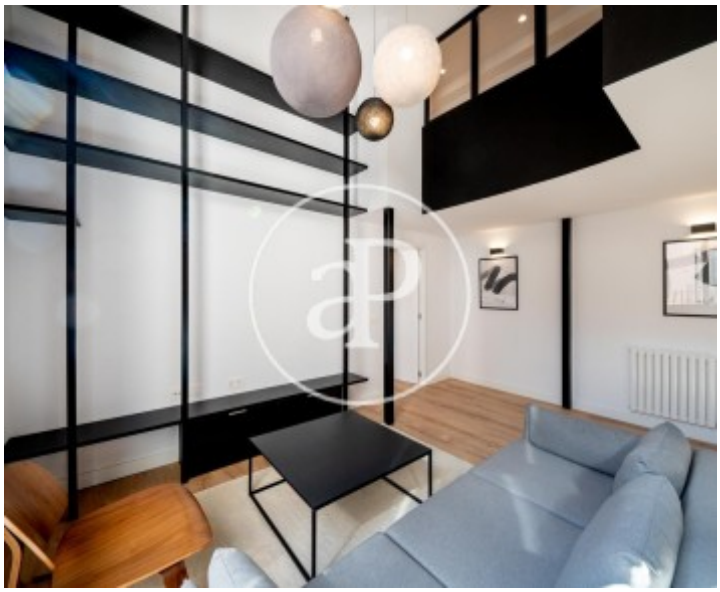



APROPERTIES
REAL ESTATE

Calle Serrano 60
28001 Madrid
T. 91 800 54 65
www.aproperties.es

Huertas - Cortes, Madrid **REF. VM2209079**





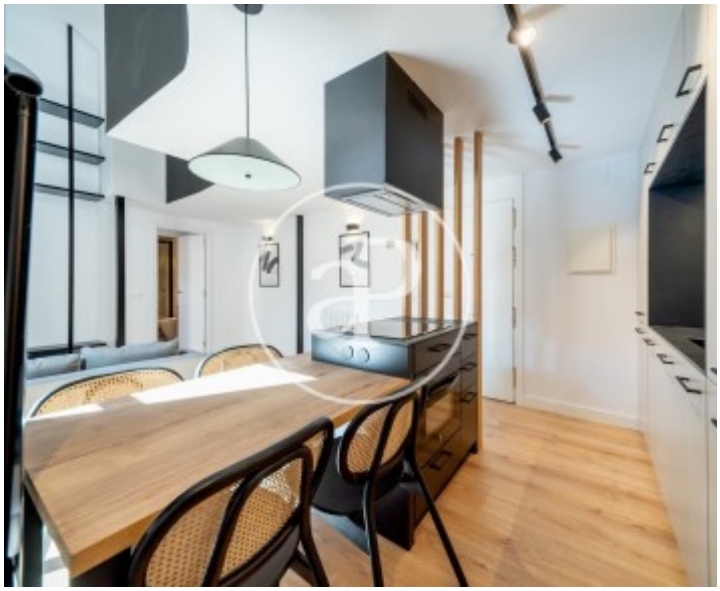

The information about any property is not binding to any offer or contract. Any verbal or written declaration made by aProperties with regards to the value or condition of the property should not be considered accurate or factual. The pictures make reference to some parts of the property at the times that they were taken. The areas, dimensions and distances that are given are approximate and should be checked by the client. The images are computer generated and are just an approximate indication of the real appearance of the property; these may change at any time. The information with regards to the property may also change at any time.