

Goya, Madrid

REF. AM2512020

# Exclusive flat for rent in Goya (Madrid)

## Features

- ✓ Furnished
- ✓ Terrace
- ✓ Lift
- ✓ Concierge

Price  
**2,500 €**

Surface  
**78 m<sup>2</sup>**

Bedrooms  
**2**

Bathroom  
**1**



**aProperties presents this elegant exterior apartment located on Avenida de Felipe II, in the heart of Goya, one of the most sought-after areas of the Salamanca district.**

This property stands out for its brightness, modern layout, and impeccable condition. The living area offers a spacious and bright living-dining room with direct access to a pleasant terrace, ideal for enjoying the outdoors in a privileged urban setting. The fully equipped, contemporary kitchen is seamlessly integrated for easy daily living. The sleeping area comprises two good-sized bedrooms and a modern bathroom. The apartment is delivered furnished and ready to move into, and features central

heating and air conditioning, ensuring year-round comfort. The building is situated in an unbeatable location: surrounded by shops, green spaces, El Corte Inglés department store, the WiZink Center concert hall, restaurants, public transportation, and all the amenities that characterize the exclusive Salamanca district. A unique opportunity for those seeking design, location, and quality of life on one of Madrid's most iconic avenues. Can you imagine living here?

**Contact us,**  
we will be happy to assist you,  
to offer you more details and information.

Goya, Madrid

REF. AM2512020

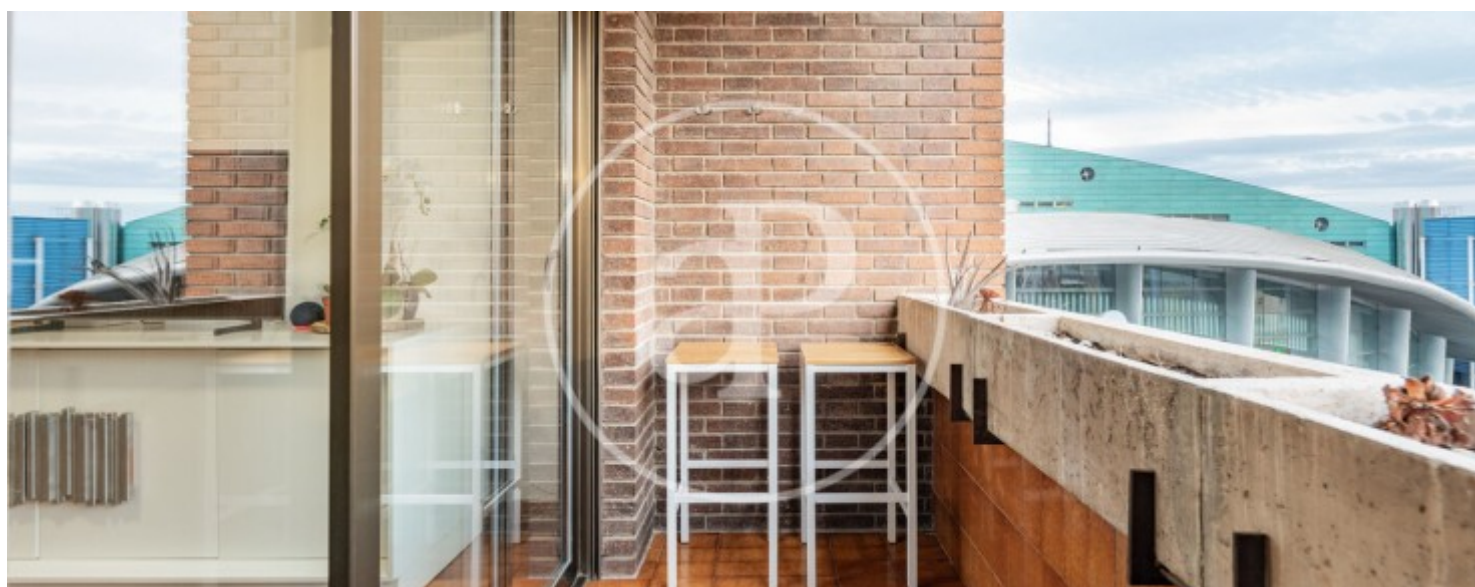



Goya, Madrid

REF. AM2512020

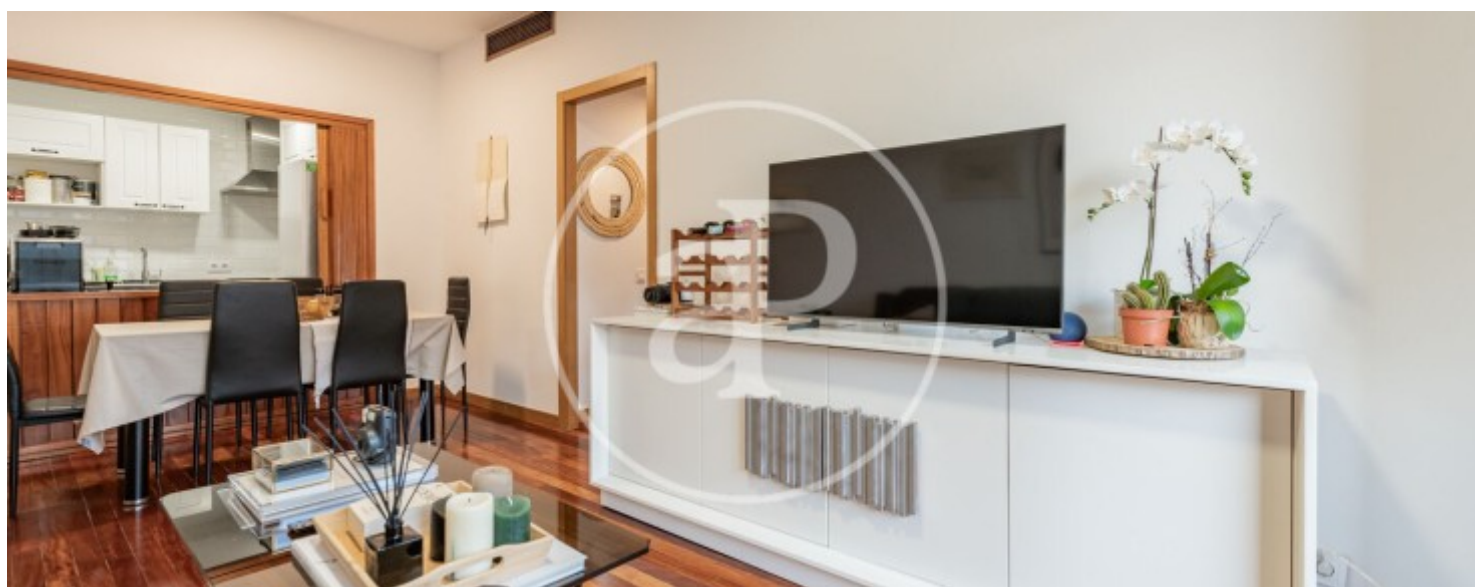
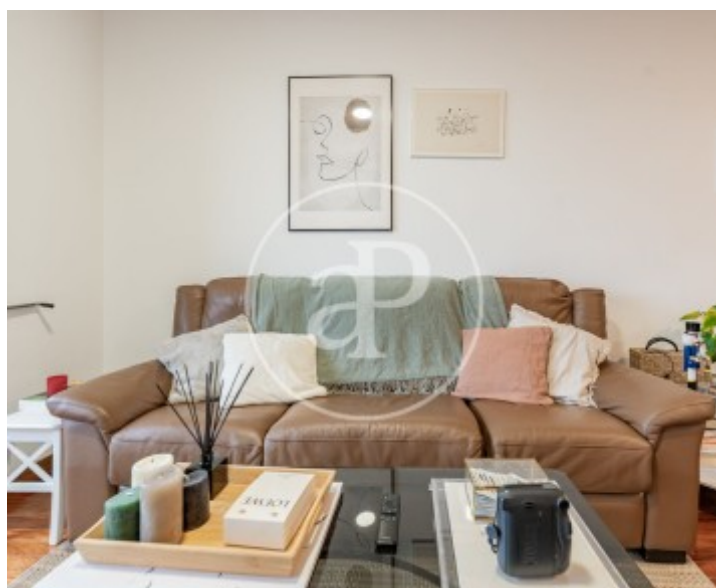
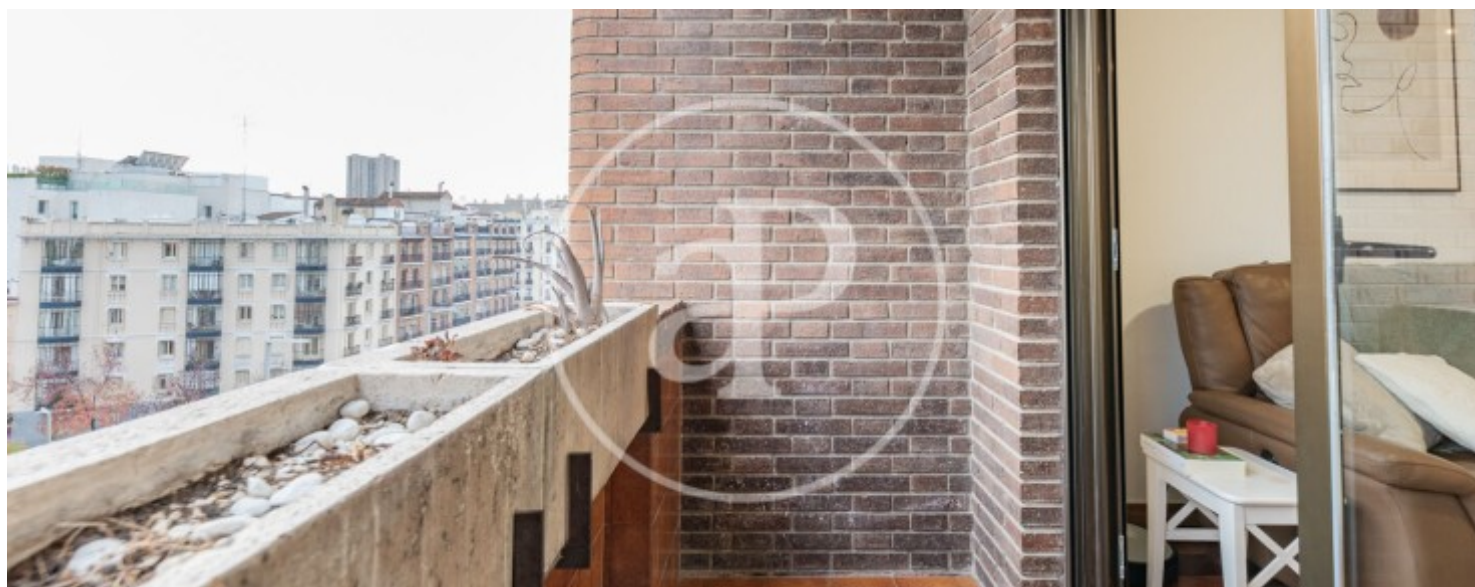

Goya, Madrid

REF. AM2512020

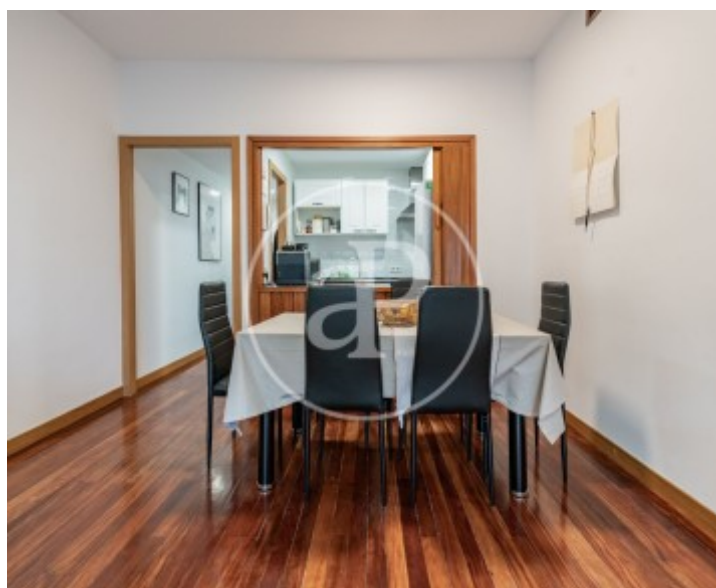



Goya, Madrid

REF. AM2512020

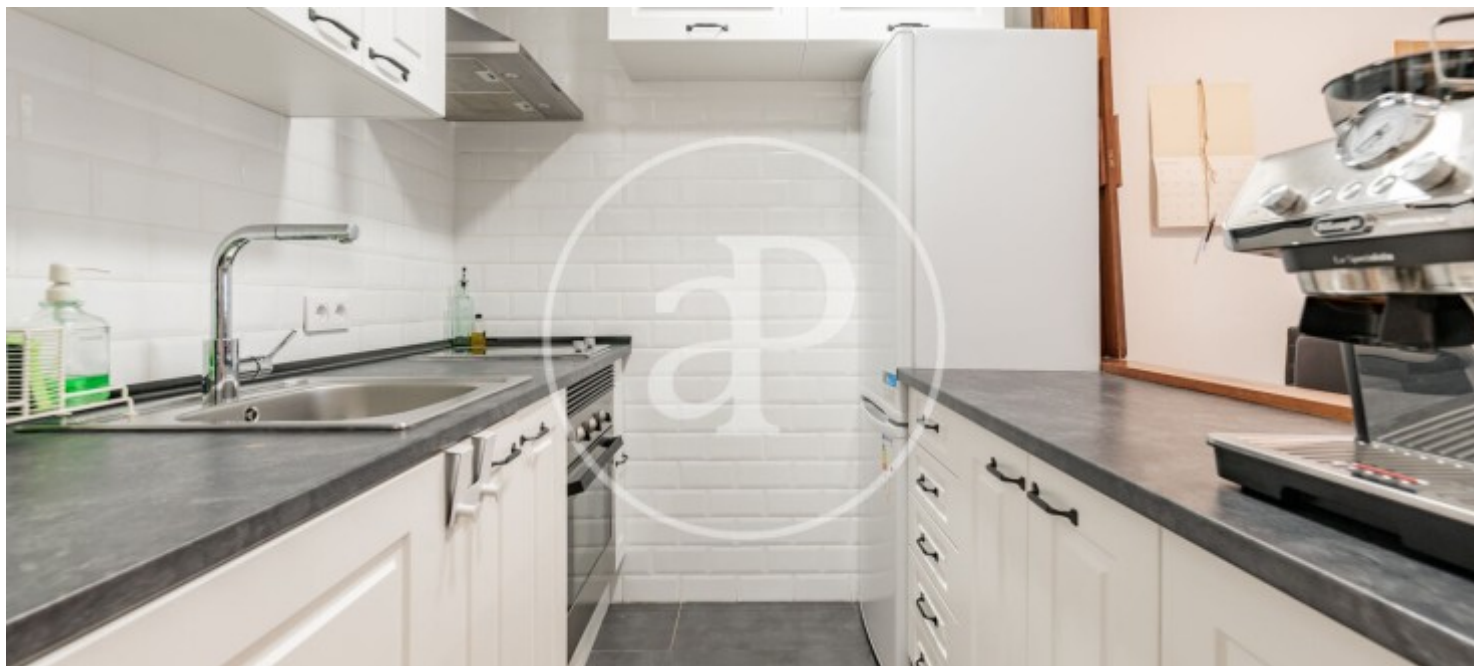

The information about any property is not binding to any offer or contract. Any verbal or written declaration made by aProperties with regards to the value or condition of the property should not be considered accurate or factual. The pictures make reference to some parts of the property at the times that they were taken. The areas, dimensions and distances that are given are approximate and should be checked by the client. The images are computer generated and are just an approximate indication of the real appearance of the property; these may change at any time. The information with regards to the property may also change at any time.

For **more information** or  
to make an appointment

[apropertiesmadrid@aproperties.es](mailto:apropertiesmadrid@aproperties.es)  
Tel: 91 800 54 65  
[www.aproperties.es](http://www.aproperties.es)