APROPERTIES
REAL ESTATE

Calle Serrano 60
28001 Madrid
T. 91 800 54 65
www.aproperties.es

Goya, Madrid

REF. VM2411092

Flat for sale in calle Alcalá (Madrid)

Features

- ✔ Views
- ✔ Heating
- ✔ Furnished
- ✔ Boxroom
- ✔ AACC
- ✔ Lift
- ✔ Concierge

Surface
163 m²

Bedrooms
3

Bathrooms
3

Price
2,500,000 €



It is a fifth floor of 163 m² according to the land registry and is located in a classic finca from 1952, well preserved.

It consists of a spacious living/dining room and an integrated kitchen of about 50 m² with a bay window and French balconies facing south. It has three large bedrooms, two of them en suite and a third complete bathroom, as well as a practical laundry area. The master bedroom is also exterior with south orientation and two beautiful balconies. The bedrooms all have large built-in wardrobes of great capacity. We would like to highlight the designer refurbishment of this property, taking the utmost care of the details and finishes of the interior design. Beautiful mouldings on ceilings and walls, oak wood flooring in wide format, designer kitchen with a large marble island, top brand appliances panelled. The heating and hot water are individual and the air conditioning is by ducts in all the rooms. The property has a concierge service. The area is one of the most sought-after in the capital and is equipped with essential services. Can you imagine living here?

Contact us,
we will be happy to assist you,
to offer you more details and information.

APROPERTIES
REAL ESTATE

Calle Serrano 60
28001 Madrid
T. 91 800 54 65
www.aproperties.es

Goya, Madrid **REF. VM2411092**









APROPERTIES
REAL ESTATE

Calle Serrano 60
28001 Madrid
T. 91 800 54 65
www.aproperties.es

Goya, Madrid **REF. VM2411092**

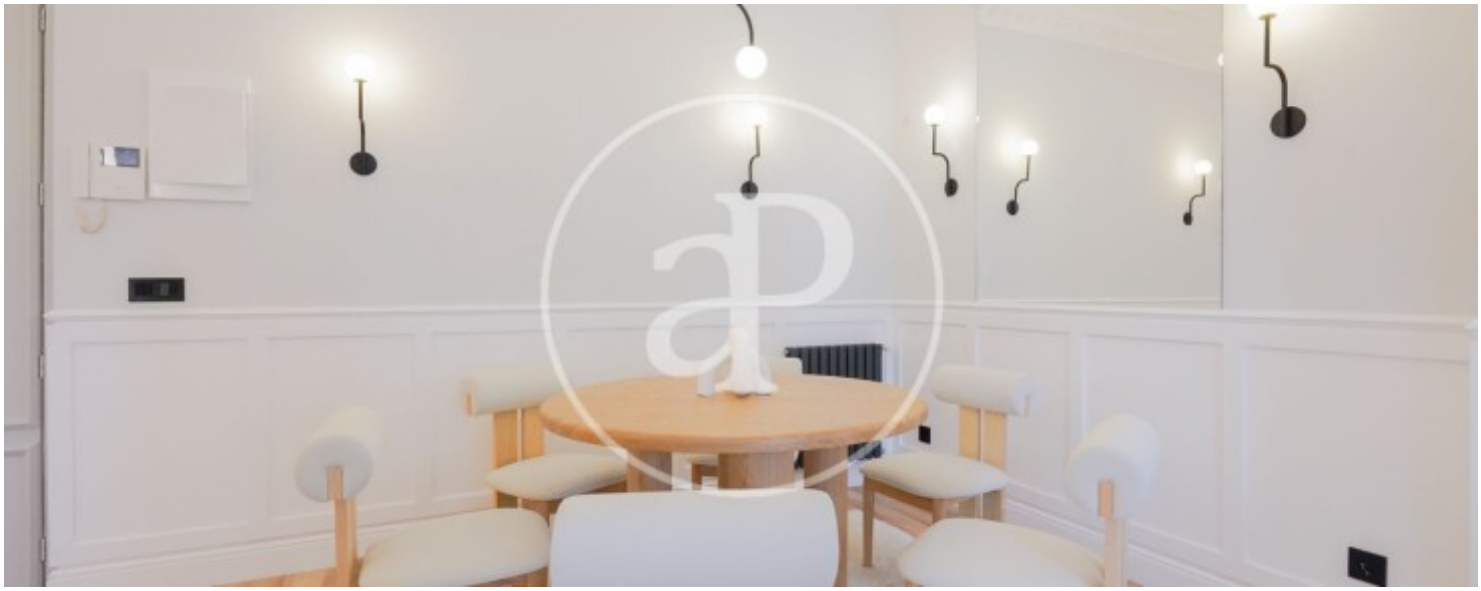







APROPERTIES
REAL ESTATE

Calle Serrano 60
28001 Madrid
T. 91 800 54 65
www.aproperties.es

Goya, Madrid **REF. VM2411092**



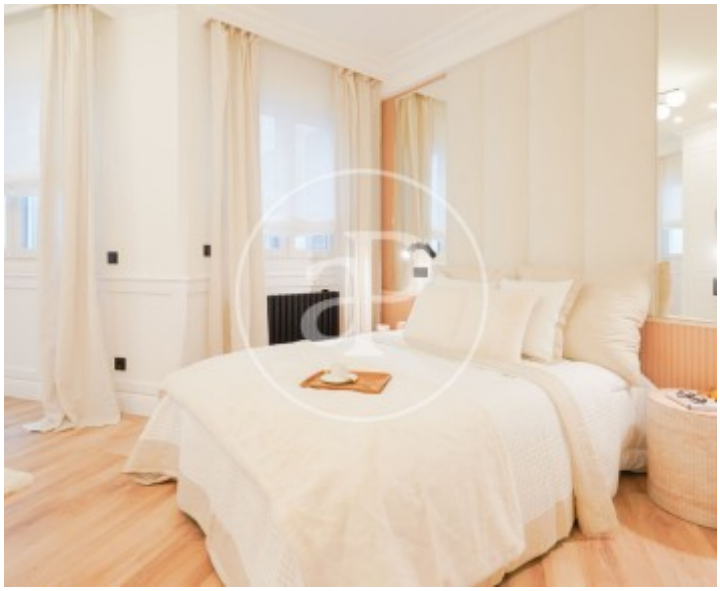

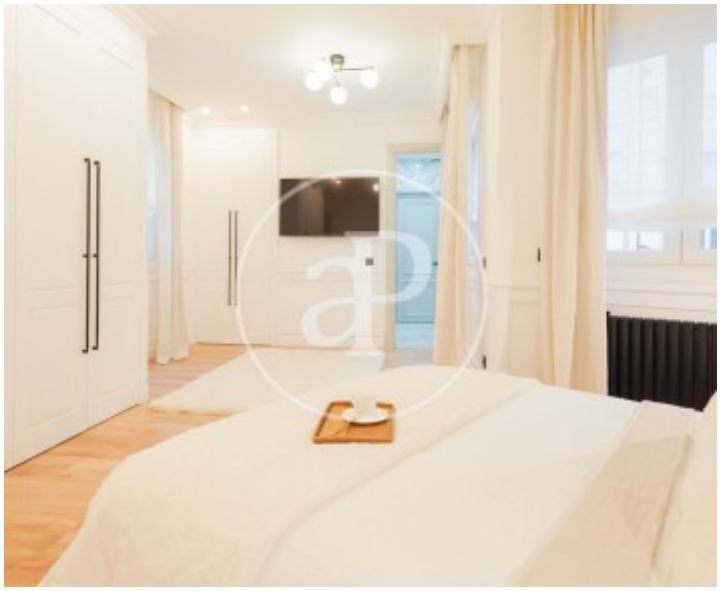



APROPERTIES
REAL ESTATE

Calle Serrano 60
28001 Madrid
T. 91 800 54 65
www.aproperties.es

Goya, Madrid **REF. VM2411092**

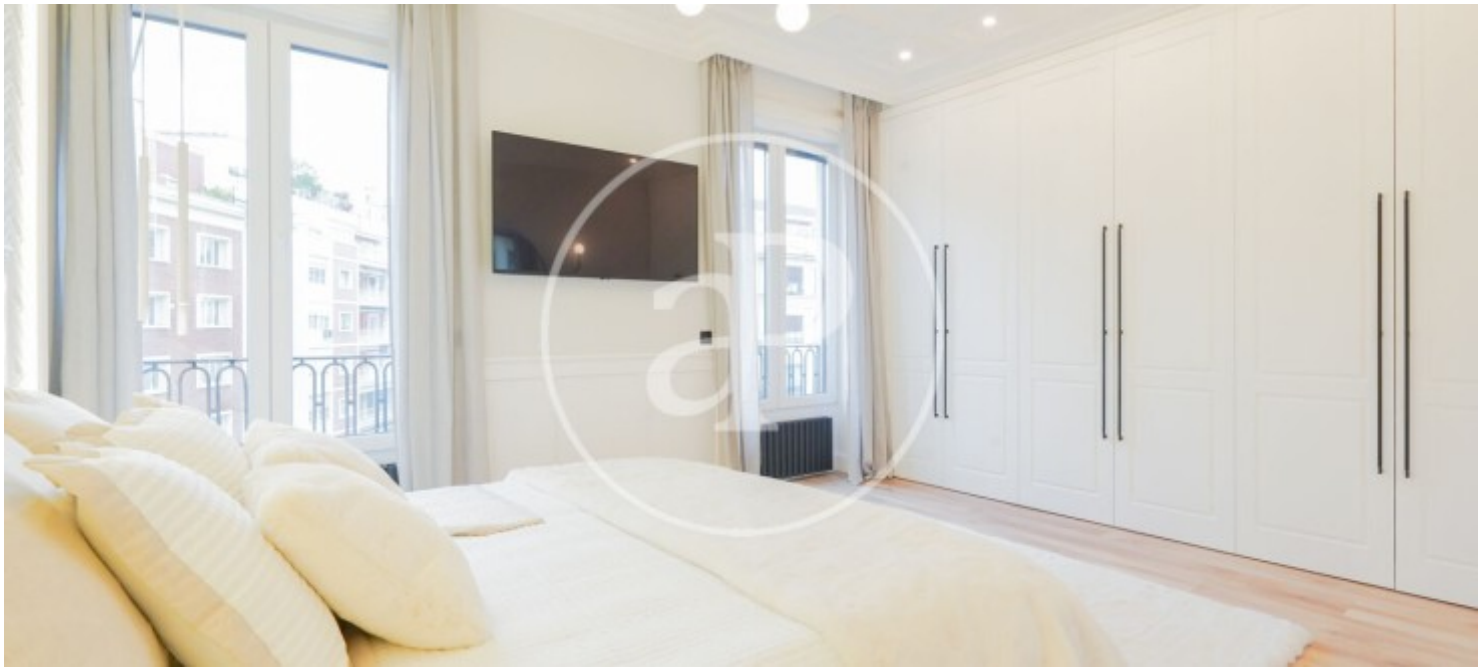

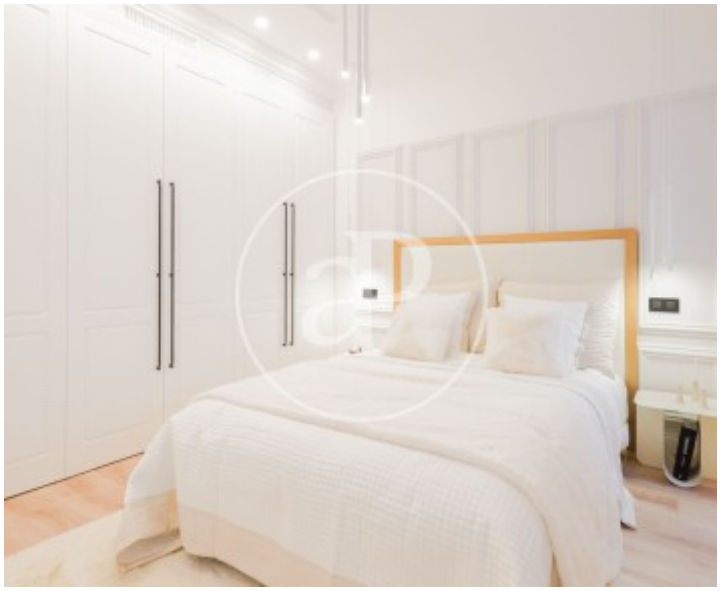



The information about any property is not binding to any offer or contract. Any verbal or written declaration made by aProperties with regards to the value or condition of the property should not be considered accurate or factual. The pictures make reference to some parts of the property at the times that they were taken. The areas, dimensions and distances that are given are approximate and should be checked by the client. The images are computer generated and are just an approximate indication of the real appearance of the property; these may change at any time. The information with regards to the property may also change at any time.